WEATHER FORECAST

Victoria and Vicinity — Light to moderate winds; fine and warmer.

Vancouver and Vicinity—Light to moderate winds; fine and warmer.

Victoria Daily Times

TIMES TELEPHONES

Advertising Department ..... Empire 4178
Circulation Department ..... Empire 1322
News Editor and Reporters.. Empire 1177
Managing Editor ..... Garden 6828

VOL. 85 NO. 73 | VICTORIA, B.C., WEDNESDAY, SEPTEMBER 26, 1934—18 PAGES | PRICE FIVE CENTS

BRITISH LAUNCH WORLD'S LARGEST SHIP

Police Find More Lindbergh Ransom Money

Searchers Discover $840 in Bills in Garage at Home of Bruno R. Hauptmann, Who Was Indicted in New York To-day on Charge of Extortion

KIDNAP TRIAL MOVE MAY FAIL

Trenton, N.J., Sept. 26.—Doubt was expressed to-day whether Bruno Richard Hauptmann, indicted in New York on a charge of extortion in the Lindbergh kidnapping, could be tried in this state on a charge of kidnapping.

From a high official source, which declined to be quoted, it was learned the kidnapping charge might be outlawed under the statute of limitations.

Associated Press

New York, Sept. 26. — Bruno Richard Hauptmann, unemployed German carpenter illegally in the United States, was indicted by a Bronx County grand jury to-day on a charge of extortion as the receiver of the $50,000 Col. Charles A. Lindbergh paid two and one-half years ago in an effort to ransom his kidnapped son.

The indictment was returned within three hours after Col. Lindbergh had appeared before the grand jury and told it his own story of the ransom negotiations conducted through Dr. John F. Condon, Bronx educationist and the "Jafsie" of the ransome efforts. The true bill contained but one count, alleging extortion of the $50,000 ransom payment.

POLICE FIND $840

While Col. Lindbergh was before the jury, police dismantling Hauptmann's garage near his Bronx home, found $840 tightly rolled and stuffed in holes drilled in a two-by-four. The money was rushed to the Bronx County building, taken before the grand jury and District Attorney Samuel J. Foley said all of it had been identified as Lindbergh ransom money.

(Turn to Page 2, Col. 5)

BANKS READY TO CO-OPERATE

Chartered Banks Will Help to Make Central Bank a Success

"To the fullest possible extent the chartered banks of Canada will co-operate to make it a success," said Morris W. Wilson, vice-president and general manager of the Royal Bank of Canada, when questioned to-day on the attitude of the banks toward the new Central Bank of Canada.

Mr. Wilson, with a group of Canada's most influential industrialists, William F. Angus, president of the Canadian Car and Foundry Company; A. E. Dyment, chairman of the Canadian General Electric Company; W. H. McWilliams, president of the Canadian Consolidated Grain Company; Robert Adair, president of the Hartt and Adair Coal Company Ltd., and Paul F. Sise, president of the Northern Electric Company, all Royal Bank directors, was interviewed in his suite at the Empress Hotel at breakfast this morning.

NO MAGIC

"There is no magic in the Central Bank," declared Mr. Wilson, who has always supported the idea.

"There will be no striking changes in the banking system. The new bank is merely taking the place of the government in issuing notes, or what we call legal tender."

"True, some were opposed to the central bank at first, but now they know they have a competent and trained banker at the head of it, they are more comfortable and can be counted upon to give it every support." The banker said there had been some nervousness concerning the possibility of the reproduction of the "brain trust" in Canada, but this was now dissipated.

MAN FOR JOB

In making reference to Graham F. Towers, the first governor of the Bank of Canada, Mr. Wilson, who has been associated with him for many years in the banking business, paid the governor a glowing tribute.

(Turn to Page 2, Col. 1)

KENORA BY-ELECTION

Kenora, Ont., Sept. 26 (Canadian Press)—With 103 of the 117 polls reported in the Kenora-Rainy River federal constituency the vote stood: Hugh McKinnon, Liberal-Labor, 7,810; Joseph Derry, Conservative, 2,066. The missing polls are in remote sections of the riding and are not expected to report for several days. Polling was held Monday.

ALBERTA LOSES SNOW BLANKET

Canadian Press

Calgary, Sept. 26.—King Winter, who made an early arrival in southern Alberta with a heavy snow blanket and blew the mercury down to low September records, was beating a hasty retreat to-day.

A chinook wind blew during the night, following a heavy rain, and to-day the snow was disappearing from city streets and country grain fields. Grain stooks which yesterday were snow-buried, to-day were almost bare, but it will be a week before they are sufficiently dry to resume threshing operations.

LIFE SENTENCES FOR KIDNAPPING

Los Angeles, Sept. 26.—Lynden Parker and his wife, Hoy, face life terms to-day for kidnapping and robbing John Jeskie, one-time Chauffeur of the late Lon Chaney, screen star.

The superior court jury yesterday convicted the pair on three counts. The kidnapping conviction in California carries a life sentence, but the jury recommended the pair be eligible for parole.

Greatest Liner Ever Built Now Floats In Clyde River

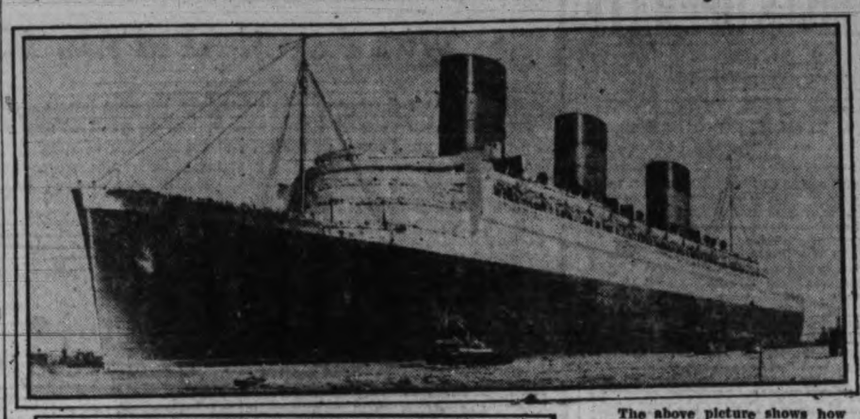

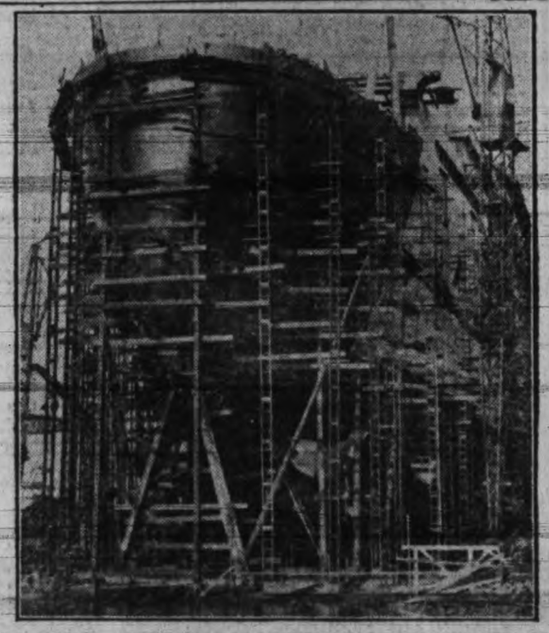

The above picture shows how the Queen Mary will look when completed. The hull was nearing completion when the picture at the left was taken. The forest of scaffolding soon afterward was removed.

The super-ship, of 73,000 tons, will have horsepower of somewhat under 200,000 compared with 72,000 in the Mauretania, long the greyhound of the Atlantic.

The length of the vessel is 1,018 feet and one of the promenade decks alone is 750 feet long. It was necessary to spend $400,000 on dredging the river to make way for the launch.

Her beam is 115 feet and her height 234 feet. Four thirty-five-ton propellers, driven by oil-burning water tube boilers for steam, will send her along at thirty-two knots. Her rudder, the largest yet built, weighs 140 tons.

The vessel's cost, completed, is estimated at $30,000,000.

Sopwith Not To Race Again For Yacht Cup

Britisher Who Sailed Endeavour Against Rainbow Off Newport, R.I., Says He Will Never Again Challenge For America's Trophy

By EDWARD J. NEIL
Associated Press Sports Writer

Newport, R.I., Sept. 26.—The battered old America's Cup can go back to-day to rest in Tiffany's jewelry vaults on Fifth Avenue, though the reverberations of the defender Rainbow's victory probably will roll up and down the shores on both sides of the Atlantic for months to come.

Vowing he never again would challenge for the hallowed trophy, Thomas O. M. Sopwith to-day packed his duffle and stowed his protests, and prepared to return to England as rapidly as possible, leaving behind him his splendid blue-bodied challenger Endeavour and a controversy as bitter, if not as explosive, as Lord Dunraven's rattling huff of 1895.

PROTEST WITHDRAWN

The brilliant and honest spectacle the yachts themselves made on the high seas came to a sorry end yesterday evening when skipper Sopwith automatically wound up his challenge by withdrawing the protest he made of Rainbow's fourth and deciding victory yesterday, a protest entered chiefly in self-defence.

(Turn to Page 18, Col. 1)

GIRL IS SLAIN IN DETROIT

Body of Lillian Gallagher Found in Trunk; Man and Woman Hunted

Associated Press

Detroit, Sept. 26—Lillian Gallagher was found to-day, on her eleventh birthday, apparently strangled to death and her body stuffed into a trunk—undoubtedly the victim of a degenerate, police said.

The trunk was in an apartment six blocks from the home where Lillian's parents had awaited her return since last Thursday. Police sought a man who gave his occupation as a trap drummer, and a woman who lived with him.

NEW BOARD TO DIRECT NRA

President Roosevelt Reorganizing Big Administration After Hugh S. Johnson's Resignation; "Right Or Left?" Is Question

By WILLIAM L. BEALE JR.
Associated Press Staff Writer

Washington, Sept. 26.—The bird that was born in the flames of Hugh S. Johnson's personality spread its wings for a new flight to-day. But there will be no Brig.-Gen. Hugh Johnson to bark answer to the question:

"Shall the Blue Eagle fly to the right or to the left?"

The NRA administrator stepped out yesterday evening to take his place in the United States history books. Cordially, he wrote to President Roosevelt at Hyde Park, N.Y., "That with the reorganization of the NRA his job would be "superfluous."

Calling him "Dear Hugh" and praising his services highly, Mr. Roosevelt accepted the resignation, effective October 15. Both letters spoke of "new duties" for Johnson in the New Deal in the future.

The President returned to Washington to-day with plans for a new NRA set-up. The call is for important changes in the recovery unit's machinery and, in the opinion of many observers, in its policies also.

(Turn to Page 2, Col. 4)

JOINT CONTROL OF MARKETING

Co-operation Among Western Provinces Seen as Need By Minister

Discussion among representatives of the western provinces on the co-ordination of marketing efforts is proposed by Hon. K. C. MacDonald, Minister of Agriculture, as a means of handling agricultural products to the mutual advantage of all.

This province does a business of considerable quantity with Alberta and Saskatchewan, the trade flowing in both directions. Lumber, fruit and vegetables go out of B.C. and livestock, feed, poultry and dairy products come back.

The meat situation especially is one in which some degree of co-operation is required. Beef producers in this province have protested against competition from Alberta beef at the height of their production, in consequence of which prices fall so low as to make it unprofitable. Regulation of supply as between the two sources is proposed so that a stable market will be maintained.

When marketing boards are set up to deal with the commodity in the respective provinces, they might work a co-operative policy with this object in view, it is suggested.

Afghanistan Soon To Be League Member

Geneva, Sept. 26.—The political committee of the League of Nations recommended unanimously to-day that Afghanistan be admitted to membership.

"The warmest hope the Assembly will act promptly to admit her formally and thereby extend league universality," was expressed by the committee.

Entry of the new candidate would bring the membership of the League of Nations up to fifty-nine. The Soviet Union, which entered last week, was the fifty-eighth.

FROST KILLS CROP

Washington, Sept. 26.—The United States Weather Bureau reported to-day killing frost in the great plains states from Minnesota to Montana, sections in which the drought hit heaviest during the summer, had ended growth of all late crops.

JAPAN FACES SHIP STRIKE

Threatened Walkout Would Tie Up Transpacific Services and All Lines

Kobe, Japan, Sept. 26.—A strike which threatens to tie up Japan's largest steamship lines, including transpacific ones, was ordered to-day unless the companies accept demands of the seamen's union.

Higher wages, better rations, larger crews and special wage scales for engine room crews are objects of the proposed walkout.

If all union members obey the call, their leaders estimated, 1,230,000 tons of shipping, belonging to nearly every major line in Japan, will be affected.

Queen Mary Gives New Liner Her Own Name As Hull Slides Into Clyde

Launching of Cunard-White Star Vessel Known Till To-day as No. 534 Is Carried Out Successfully

Throng Addressed By King George

Canadian Press and Associated Press

Clydebank, Glasgow, Scotland, Sept. 26—The Queen to-day christened the giant new Cunard-White Star liner 534, Queen Mary, as the ship started down the ways to the water.

The Queen Mary, which it is believed will be the new queen of the seas, slid down successfully in a perfect launching.

The choice of the name of a living queen for a christening was most unusual. Right up until the moment of the actual christening no one had announced what the great ship's name was to be, and the suggestion "Britannia" ruled a favorite

The launching followed a short speech by King George. The Prince of Wales was present, besides a multitude of other notables.

After the welcoming speeches to the King and Queen, His Majesty replied:

"I thank you for the loyal address of welcome to us. As a sailor, I have deep pleasure in coming here to-day to watch the launching by the Queen of this great and beautiful ship.

"The sea with her tempests will not readily be bridled. She is stronger than men, yet in recent times man has done much to make the struggle with her more equal.

CUNARD HISTORY

"It is still less than 100 years since Samuel Cunard founded a service of small wooden paddle-steamers for carrying mails across the Atlantic to America. Those first Cunard ships were of 1,150 tons. A few people now alive must, during their childhood, have heard those ships spoken of with wonder as evidence of man's mastery over nature.

"To-day we come to the happy task of sending on her way the stateliest ship now in being. Thank all those here and elsewhere whose efforts, howver inconspicuous or humble, have helped to build her."

CLOUD LIFTED

His Majesty remarked that for three years the uncompleted hull had lain on the stocks, until a government grant enabled resumption of the work.

"We know full well what misery a silent dockyard may spread among a seaport, and with what courage that misery may be endured," the King said. "During those years when work on her was suspended, we grieved for what that suspension meant to thousands of our people.

"We rejoice that with the help of my government it has been possible to lift that cloud, and to complete this ship.

"Now, with hope of better trade on both sides of the Atlantic, let us look forward to her playing a great part in the revival of international commerce.

TRAVEL LINK

"It has been the nation's will that she should be completed, and to-day we can send her forth, no longer a number on the books, but a ship with a name in the world, alive with beauty, energy and strength.

"Samuel Cunard built his ships to carry mails between two English-speaking countries. This one is built to carry the people of two lands, in great numbers, to and from, so they may learn to understand each other.

"Both are faced with similar problems, and they prosper and suffer together. May she in her career bear many thousands of each race to visit each other as students and return as friends.

"We send her to her element with the goodwill of all nations, as a mark of our hope in the future. She has been built in fellowship among ourselves. May her life among the great waters spread friendship among the nations."

AT HIGH TIDE

The peak of the highest tide of the autumn was awaited as the signal for the Queen to name the ship and press the button releasing the triggers and sending the hull down the well-greased blocks into the river Clyde and the mouth of the river Cart.

Three other great vessels came from these same stocks. The Aquitania, the Empress of Britain and the battlecruiser Hood, so there were precedents to draw on for launching the new merchant queen "up the Cart." However, extreme precautions were taken to ensure success because while the Hood actually weighs more, the new ship exceeds all with its length of 1,018 feet.

The launching weight of the hull was estimated to be about 40,000 tons, but after a further eighteen months of work to make her a finished vessel her displacement, it is calculated, will be more than 79,000 tons.

The completed vessel will cost an estimated $30,000,000.

DRIVERS MUST CARRY LICENSE

Magistrate Jay Against Move to Allow Time to Produce Driving Permits

A warning that motorists must carry their driver's license with them rather than rely on being given time to produce them when stopped by police officers, was given by Magistrate Jay in handing down judgment in a traffic case in the City Police Court this morning.

Two drivers were fined $5 each for failing to produce their licenses.

One driver explained that his license was in another suit at the time he was stopped, and felt that consideration might be given motorists in this predicament.

"There has been a movement to have the Motor Vehicle Act changed in this regard to allow time for producing license, but I think it is a mistake," the magistrate said. "In many cases, failure of drivers to have licenses has materially assisted the police in locating stolen cars, and I think it would be wrong to alter this clause."

FEWER EXAMINATIONS

Toronto, Sept. 26 (Canadian Press). The Ontario Department of Education plans to reduce the number of student annual examinations, it was announced to-day by Duncan McArthur, Deputy Minister of Education. The object is to lower costs and save students a certain amount of work.

SWINDLE TRICK IS FRUSTRATED

Associated Press

Tacoma, Sept. 26.—Thanks to the timely interference of Tacoma police, Clifford Edward Ivan Andrews, twenty-six, mild-mannered son of a wealthy Australian department store owner, still had his $50,000 safe in a Tacoma bank to-day while he completed preparations for returning to Australia.

James B. Beals, twenty-nine, was arrested for trying to swindle Andrews, but two confederates escaped.

Chief of Police Harold Bird said the time-worn pocketbook trick was responsible for the clear tricking of the Australian, and dated from a chance meeting between young Andrews and his father and Beals on a Vancouver-Seattle steamer.

FACES CHARGES IN LONDON, ONT.

VINCENT T. FOLEY
Barrister

Canadian Press

London, Ont., Sept. 26.—Vincent Foley, London barrister, appeared in court to-day to face a charge of converting $1,500 to his own use and was remanded on bail of $12,000. He had been remanded last Saturday on charges of attempted extortion and allowed out on $10,000 bail.

Foley was re-arrested yesterday evening at the request of Acting Crown Attorney Norman F. Newton, who is heading a drive on what the prosecutor maintains is a blackmail ring operating here and at other Ontario points. He will reappear next Tuesday.

KING AND QUEEN HEARD IN VICTORIA

Early risers in Victoria this morning who tuned in their radios had the pleasure of hearing the words with which Queen Mary christened the Cunard-White Star liner and sent it down the ways into the Clyde River. They also heard the address delivered by King George just before the launching, the voices and other sounds at the launching coming over satisfactorily. The broadcast was between 5.50 and 6.30 a.m.

Plan To Encourage Visitors Supported

Meeting of Prominent Citizens Backs Mayor's Scheme to Broaden City's Publicity and Increase Revenue From Tourist Trade

Preliminary steps for an extensive campaign to broaden Victoria's publicity for the attraction of tourists, the industry conceded to be the only remaining source from which additional revenue may be derived, was advanced at a meeting of prominent citizens called by Mayor David Leeming in the Empress Hotel yesterday evening.

The gathering, consisting of chosen representative business men invited by His Worship, unanimously voted its enthusiasm of the scheme propagated by the mayor, and appointed a committee of five executives to deal with the situation. This committee will appoint an advisory board of thirty members which will further discuss proposals to increase the tourist trade, prior to laying them before the public for endorsement and support. The annual publicity grant was also endorsed.

The plan as outlined will call for no additional publicity expenditure from the civic treasury, but will be financed by the support of business houses whose earnest co-operation is to be sought. It has been undertaken as a means to bring prosperity to Victoria and encourage a source of revenue which has not been depleted by industrial development elsewhere, which the mayor claimed, had sidetracked large revenues from Victoria.

BUSINESS NO BETTER HERE

The mayor presided and opened the meeting with a welcome to his invited guests. He noted there were some not included on the invitational list and welcomed them also.

(Turn to Page 10, Col. 1)

Welfare Bureau Plans Progress

Social Services of Province to Be Combined Under One Head

Provincial social and welfare services will be combined under one Bureau of Welfare under plans now materializing in the provincial secretary's department.

In charge of these services will be Dr. H. M. Cassidy, the new director of social welfare, who assumed his duties last week.

Dr. Cassidy will make a tour shortly of the different institutions under provincial care and is also studying the organization here.

In carrying out this reorganization, Hon. G. M. Weir, provincial secretary, explained, the province seeks to develop an intelligent and efficient policy of dealing with welfare matters. Dr. Cassidy is specially trained in this sort of work and will proceed with a co-ordination of all the services.

MEN FOUND ON LONELY ISLAND

San Diego, Cal., Sept. 26.—Indicating a possible connection with the lost fishing boat Belle Isle of San Pedro, missing several months, naval headquarters here was advised to-day ten men had been sighted on Gardner Island, one of the Galapagos Group.

Substantial Increase In Racetrack Betting

Wagers Are $100,000 Higher This Year With Fewer Days of Racing; Province Gets Extra Revenue

Race track bettors in British Columbia wagered $2,554,196 during the season, which concluded on Monday. This was an increase of approximately $100,000 from last year when the total was $2,454,183.

Official figures were released by Hon. John Hart, Minister of Finance, this morning, and revealed that the province collected $17,000 more than it had estimated by way of pari-mutuel tax. This is taken as another sign of increasing provincial revenues.

The tax collected was approximately $127,700, compared with an estimate of $110,000.

Mr. Hart indicated in his budget his revenue estimates were conservative. As a matter of record during his eight previous years in office he overestimated revenue on only one occasion and that was due to a sudden drop in liquor receipts.

At every race meeting except the first week at Brighouse Park, the

(Turn to Page 2, Col. 7)

New Farmers' Body Suggested

Clearing House For Recommendations to Government Urged By Minister

Vancouver, Sept. 26.—Formation of a farmers' clearing house in British Columbia would meet with the hearty approval of the Department of Agriculture, Hon. K. C. Macdonald, the minister, stated here to-day.

"At present we receive representations on the same subject from many different bodies of farmers," he said. "Often the representations are not in agreement. It would be of the greatest assistance to the department if there were a council representative of all branches of agriculture which could function as a clearing house on all proposals and recommendations emanating from the industry.

"Then the industry could speak to the government with one voice and the government, when dealing with the industry, would have one authoritative channel of communication."

Policeman Proves He Is Not Dead

Associated Press

Bellingham, Wash., Sept. 26.—Patrolman Harry Morgan of the Bellingham police department has returned from a very satisfactory vacation. He succeeded in proving to his old friends in High River, Alberta, his home town, that he has not ben dead for the last sixteen years.

Morgan, accompanied by his family, visited the home town on his vacation trip and learned he had been mourned since 1918 as a victim of the World War.

Morgan left High River in 1917 with the Canadian Expeditionary Force for the battle fields in France. The last letters received in High River from him were delivered in 1918 and he was listed as one of the community's soldier dead.

SILVER UP IN BRITAIN

London, Sept. 26 (Canadian Press)—The United States dollar gained 1 1-16 cents to the pound sterling here to-day, closing at $4.96⅜. The price of bar gold advanced ½ penny to 141s 3d ($35.06) a fine ounce. Speculators pushed the price of silver up another ¼ penny to a new high of 22 5-16 pence an ounce.

NEW FALL STYLES CREATED BY VITALITY ARE HERE

These wonderful fitting Shoes are smarter than ever $8.95

See Them in Our Windows

MUNDAY'S

1203 Douglas Street

"SPECIALISTS"

It is true that almost any drug store can fill a prescription, but to interpret that prescription with the same professional sincerity which motivated the physician himself, is quite a different matter. Skill, care, experience—specialized knowledge—assures you of "something more."

RELIABLE PRESCRIPTIONS

FORT AT BROAD — McGill & Orme LIMITED — PHONE GARDEN 1196

BANKS READY TO CO-OPERATE

(Continued from Page 1)

"The entire banking experience of Mr. Towers has been linked with the Royal Bank and for the last five years he has been my personal assistant. Undoubtedly, he is one of the best men that could be selected for the post," said Mr. Wilson.

The Central Bank, Mr. Wilson considers, is a modern and necessary adjunct to the Canadian banking system. Central banks have been operated in most countries of the world for years, he explained.

The Bank of Canada will not compete with the chartered banks of the country in the acceptance of deposits or making loans, he pointed out, but will handle the Dominion's banking and public credit.

"B.C. is showing up well," commented Mr. Wilson when asked his views of economic improvement in the country. The Royal Bank manager is an old British Columbia man himself, having been manager of the bank's Vancouver branch a decade ago.

MAKING HEADWAY

"We are making headway," he said of general conditions throughout Canada," and what is more important we know we are going in the right direction."

"Out here in B.C. you know there is a better feeling than twelve months ago. Apart from a few local exceptions on the prairies, things are better."

TOURIST INDUSTRY

B.C. should cash in on her scenic attractions, suggests Mr. Wilson, speaking of the interest of the Dominion government in the recent steps taken to increase the tourist trade of the country.

"The tourist industry is one of the country's biggest industries, having exceeded the wheat industry in importance," he said. "Only a few years ago the tourist industry was worth more than $1,000,000 every working day. You have a wonderful province here and its unsurpassing beauty should be exploited to bring more tourists here."

The bank directors gathered around the breakfast table joined with Mr. Wilson in lauding the natural beauty of Vancouver Island, which had been brought vividly to their attention during the motor drive over the Island Highway from Nanaimo to Victoria.

All men of prominence in Canada's business and public life, they smilingly declined to be quoted. The conversation revolved about the International yacht race and the controversy aroused by the close finishes, but no one was talking for publication.

Mr. Angus, outside of his car and foundry interests, is keen on yachting, while Mr. Dyment is president of the Ontario Jockey Club.

The party will be in Victoria for two days before returning east.

Warsaw, Poland, Sept. 26.—Eleven of the sixteen balloons which soared away from here Sunday in the twenty-second Gordon Bennett Cup Race were accounted for to-day, while the fate of the other five was unknown.

Entries which are known to have grounded include two United States balloons, two German, two Belgian, one Czechoslovakian, one Italian, one Swiss and two Polish.

One of the Polish balloons burst in Finland, but the pilots escaped injury. The other entry, thus far unidentified, landed near Riazan, Russia, about 750 miles away, apparently the greatest distance traveled by any of the contestants who have reported.

Two French, one Polish, one German and one Swiss balloon have not been heard from.

PIGGLY WIGGLY

Specials for Thursday, September 27

Thursday Specials in Our Modern Market at 739 Fort Street

Rolled Veal Roasts (No Bone, No Waste) lb. 15¢
Blade Pot Roasts, lb. ..... 8¢
Veal Chops, lb. ..... 15¢
Veal for Stewing, 2 lbs. ..... 15¢
Local Fowl (3-lb. average) ..... each 50¢
Roasting Chickens, lb. ..... 22¢
Boneless Corned Beef, lb. ..... 10¢
Cube Steaks, each ..... 10¢

Swansdown Biscuit Mix, large pkt. ... 23¢
Fairylite Cake Flour, pkg. ..... 23¢
Norris Golden Ripe Pineapple, sliced, 12½¢
Cubed ..... 13½¢
Pineapple Juice—Libby's—tin ..... 9¢
Pears—Aylmer—2s squat—tin ..... 14¢
Libby's Potted Meats (limit 6) .. 6 tins 25¢
Corned Beef—Libby's—tin ..... 9¢
Veal Loaf—Libby's—tin ..... 12½¢
Soup—Aylmer Brand—
All except Chicken—tin ... 7¢ 3 for 20¢
Preserved Ginger—1s—jar ..... 14¢
Sundale Plum Jam—4-lb. tin ..... 27¢
Jell-O—All Flavors—pkg. ..... 5¢
Sugarcrisp Corn Flakes (Limit 3), pkg. 6¢
Crosse & Blackwell's Malt Vinegar—
26-oz. ..... 19c 13-oz. ..... 13¢
Little Chip Marmalade, 12-oz. ..... 17¢

FRUIT AND VEGETABLES

APPLES—
Macs, 6 lbs. ..... 25¢
Kings, 8 lbs (Good Cookers) ..... 25¢
LEMONS Med. Sunkist ..... 6 for 9¢
ORANGES Med. Sunkist ..... Doz. 29¢
Large Sunkist Doz. ..... 39¢ Australian, Seedless, Doz. ..... 27¢
POTATOES Local ..... 10 lbs. 15¢
CARROTS AND BEETS (bunch)
3 bunches ..... 5¢
TOMATOES Field ..... lb. 3¢
SWEET POTATOES ..... lb. 6¢

BREAD, White or Brown, Loaf 6c
LARD, Silverleaf.....Per Lb. 15c

MUCH SUPPORT FOR RATE CUT

Reduction in Freight on Domestic Grain to B.C. Argued at Ottawa

Canadian Press

Ottawa, Sept. 26. — Argument in support of an application for reduced domestic freight rates on feed grain and mill feeds moving from points on the Canadian Pacific and Canadian National railways in the prairie provinces to points in British Columbia was offered before the Railway Commission here to-day.

Appearing for the government of British Columbia and the Fraser Valley Surrey Farmers' Co-operative Association, Thomas Reid, M.P., of New Westminster, made the application. Associated with him is A. L. Chard of Edmonton, representing the Alberta government.

Mr. Reid informed the board the membership of the Co-operative organization which he represented was approximately 475. He filed nine affidavits from poultry and dairy farmers in the Fraser Valley in which it was asserted the cost of feed was considerably higher than it would be if the domestic freight rates were the same as those in grain for export.

A letter from the mayor of Vancouver supporting the application for reduced rates, and also a copy of a resolution of the Vancouver City Council endorsing it were filed. Other municipalities, he said, had expressed their approval.

Dr. S. J. McLean, deputy chief commissioner, presiding at the hearing, said the board had received a letter from Delta, B.C., opposing the application.

QUESTION OF COMPETITION

Mr. Reid replied he would deal with this letter. He proceeded to quote from a resolution of the Delta Farmers' Institute of Ladner, B.C., opposing reduction in the domestic rate on grains. The reason for opposing were: "Freight rates on mill feeds already been reduced, that grain farmers of British Columbia were able to supply the local market, and that further reductions would put grain farmers of British Columbia out of business."

The resolution, Mr. Reid said, had not been accepted by the Fraser Valley Association.

RATES CONTRACTED

Mr. Reid quoted the export rate on grain moving from Calgary and Edmonton as 20 cents a 100 pounds. On grain for domestic feed purposes the rate from Calgary and Edmonton to Vancouver, he said, was 41½ cents. He contrasted this with domestic and export grain rates on the eastern movement from Fort William, Ont., to Montreal. The domestic rate on the eastern haul was 25 cents a 100 pounds, and the export 34 cents.

TRAIN COSTS

Operating cost of moving trains into British Columbia was no greater than in some of the provinces enjoying much lower rates, Mr. Reid contended. He offered figures in support of this contention. The grade over the Canadian National into British Columbia was lower than in other parts of Canada. It was true the grades on the C.P.R. through the Rockies were high, but, said Mr. Reid, the C.P.R. had been given large subsidies and land grants in the past. Under the circumstances he considered it unfair for that railway to stress the high grades as a reason for keeping up rates.

"We in British Columbia feel we should not be penalized because the C.P.R. made a mistake and chose the Kicking Horse Pass," Mr. Reid remarked.

BIG MARKET

Mr. Reid declared British Columbia dairy and poultry farmers could furnish a market for a large quantity of low grade and damaged grains from the prairies, if the domestic freight rates were reduced.

These low-grade and damaged grains were suitable for cattle and poultry feed, and British Columbia needed them. Under present domestic freight rates from Calgary and Edmonton to British Columbia points, however, poultry and dairy farmers were having a struggle to make ends meet.

The application is opposed by the Canadian Pacific and Canadian National railways.

Extradition Of Man Is Asked

Calgary, Sept. 26.—Sought for questioning since the murder of Inspector J. Carruthers of the Calgary police force June 13, 1933, George Morrise, an escaped convict from the Fort Saskatchewan jail, has been arrested at Pontiac, Illinois, it was learned here to-day.

Morries, who was also known as Dillon and Myers, will be returned to Calgary. It is expected, by the Royal Canadian Mounted Police.

ESCAPED FROM JAIL

Morries, who escaped June 7, 1933, from the Fort Saskatchewan jail, where he was serving a two-year sentence for the theft of an automobile owned by Senator P. Burns, was arrested at Pontiac on a larceny charge. Fingerprint records disclosed he was wanted by the R.C.M.P. on a charge of jail breaking. Calgary police, too, had sought him for questioning in the Carruthers slaying.

Following his get-away from the jail, Morrise is known to have returned to Calgary and police claim he was in the city the night of the Carruthers slaying. The inspector was shot and instantly killed by a house robber. Three days after the Carruthers murder, Senator Burns's car was again stolen. It was later found abandoned in Saskatchewan.

MANY CLUES FOLLOWED

Police are in possession of the gun which ballistic experts declared killed Inspector Carruthers. It was found on a bridge pier in Edmonton four months after the shooting. A ketchup bottle containing a "suicide note" and a confession of the killing of the police officer was found on the bank of the Bow River May 28, 1934. It was signed "Bill Crezumkals," but no record of the writer could be found and police declared it a hoax.

EXTRADITION MOVE

Word of the arrest of Morrise at Pontiac was forwarded to Chief of Police David Ritchie from the Bureau of Identification at Washington, where United States criminal fingerprint records are kept.

It is understood extradition proceedings will be launched immediately by federal authorities.

PLAN TAX TEST IN EDMONTON

Edmonton, Sept. 26.—No more civic taxes will be paid by 475 taxpayers here until after the civic elections on November 14, and in the municipal polling only candidates who will follow the wishes of the taxpayers will be supported for mayor, aldermen and school trustees, a meeting of taxpayers decided here yesterday evening.

The next installment of taxes falling due November 5 will not be paid if the plan holds.

MANY TEXTILE MILLS OPERATE

Work Resumed in Numerous U.S. Areas After Strike; 170 Plants Still Idle

Associated Press

Washington, Sept. 26. — While shuttles in United States cotton mills wove a return to normalcy to-day, strike leaders and mill operators spun divergent views on re-employment of erstwhile strikers.

In Washington, Francis J. Gorman, vice-president of the United Textile Workers and national leader of the recent nation-wide strike, charged "rank discrimination" was being manifested against union workmen. He planned an appeal to President Roosevelt if the alleged discriminatory tactics were not stopped.

George A. Sloan, president of the Cotton Textile Institute, said he could not say whether the mills would accept the Winant textile inquiry board report or whether they would comply with President Roosevelt's request that all textile strikers be taken back without discrimination.

Meantime, former employees were streaming back into the mills. An Associated Press survey in the south showed 750 mills operating with 260,000 back to work and 170 plants shut down with 92,000 employees idle.

NEW BOARD TO DIRECT NRA

(Continued from Page 1)

BOARD WILL CONTROL

In place of the one-man bossdom of its organizer, the NRA awaits board control. Resulting will be a broader mansgement, but one lacking the dynamic personality of that former military man who since inception of the law has seemed to many to personify the industrial recovery drive.

Whether the resignation of Johnson means the recovery unit is veering toward "Liberalism" or toward "Conservatism," only the future can say exactly. Johnson was considered farther "to the right" than some other high officials, though plenty of "dead cats" came hurtling his way from the Conservative camp.

Some labor leaders—including the heads of the United Textile Workers and insurgent chiefs of the steel union—had yearned for his passing from power.

FINAL REPORT

Johnson, soldier-economist-lawyer, who in a few short months repainted the whole picture of United States industrial relations, headed back to the capital to-day to study his records so he can make a final report.

When he steps out finally, "Robbie" is expected to go with him. "Robbie" (Miss Frances Robinson) became, like her boss and idol, a national figure during the rushing months when the Blue Eagle emblem was being posted in every hamlet and engraved in every mind in the United States.

The general's "right-hand man"—a small, dark-eyed woman—has been assistant to the administrator. She worked the same killing hours, dashed around the country by airplane with him, cooked his favorite dishes in a little kitchenette off his sanctum and saw that he stopped work long enough to eat them. Detail was her food and drink.

"Ask the little skirt—she knows," Johnson often would say when some obscure question was asked.

NAMES MENTIONED

Johnson's resignation leaves the field of NRA administration free to a half dozen or more business and economic experts who must be appointed to rule the big set-up under the reorganization programme. Chief among those mentioned for the major jobs are Bernard M. Baruch, informal and friendly adviser to the administration, and Gerard Swope, president of the General Electric Company.

AT FAST PACE

Month after month while he was administrator, Johnson kept at a health-breaking pace. During the summer the NRA estimated more than 22,000,000 of the country's 24,000,000 industrial workers were embraced in the code structure. Billions in capital were involved.

John's own estimate of results was 3,000,000 more jobs and $3,000,000,000 more purchasing power.

A wide split between Johnson and organized labor was believed by many to have hastened his withdrawal as administrator. His resignation in coming months had been taken as a matter of course, and only recently after a reorganization row involving the President and Donald R. Richberg he had resigned and then retracted this step, at Mr. Roosevelt's request.

The break with labor came scarcely ten days ago, opened by an address in which he accused the United Textile Workers of violating an agreement in calling the recent strike.

After Johnson had resigned there were reports he again would command $100,000 a year. Some rumors, unconfirmed, mentioned actual offers as high as $150,000.

C. DARROW'S OPINION

Chicago, Sept. 26.—Clarence Darrow to-day declared the resignation of Brig.-General Hugh S. Johnson spelled doom for the NRA.

The veteran lawyer recently was at odds with the general when Darrow and his committee made a survey of operations of the NRA and criticized strongly portions of its activities.

"I am not, as you know, a 'true believer' in the NRA," he said, "but General Johnson is the NRA and when he goes it will hasten its vanishment into thin air, a demise for which I believe everyone will be glad."

COATS

With Style-appeal
With Luxury-appeal
With Quality-appeal
and, best of all!
With PRICE-APPEAL, TOO!

Until you see them, you can't possibly imagine how very, very much our new selection of Fall Coats will appeal to you! They will appeal irresistibly to your sense of style . . . to your love of quality and luxury . . . to your appreciation of fine materials, thorough workmanship . . . chic! And how you'll simply love the modest, inexpensive way we've priced them! Consider these examples:

—a big group in black, navy, brown, greens, wine; enriched with French Seal, Genet, Beaverine; with 2-year-guaranteed silk linings; all sizes $19.85

—fine quality new novelty cloths; all the fashionable new colors; all sizes; superbly trimmed with Caracul, Genet and Opossum, in natural and the new blue shades $24.75

—imported tweeds of beautiful quality; magnificently trimmed with great collars of Wolf and Raccoon; coats of most unusual distinction at $29.75

—splendid tweeds and novelty woolen materials in every wanted color; with lavish collars and trimming of Wolf, Muskrat, Caracul and Mink-marmot $29.75

Scores of More Luxurious and Higher-priced Models

JUST ARRIVED!
Tweed Coats Featured at
$15.50

Malleks
LIMITED
Ready-to-wear and Furs

1212 DOUGLAS ST. — E 1623

POLICE FIND MORE LINDBERGH RANSOM MONEY

(Continued from Page 1)

DECLARED FROM I. FISCH

The district attorney said Hauptmann had admitted the money was there and said it was part of approximately $14,000 entrusted to his care by Isidor Fisch, his former associate in the fur business, while Fisch went to Europe. Fisch died in Germany last March.

Foley quoted the prisoner as stating to him: "It is part of the money which I now know to be Lindbergh money." The district attorney said Hauptmann also had told him he would not find any more money even "if you tear the house down."

Under the garage last week police found $13,750 of Lindbergh ransom money after Hauptmann's arrest was caused by his alleged passing of a $10 gold ransom note in payment for gasoline at a filling station.

PISTOL FOUND

The bills found to-day had been carefully rolled and stuffed in four holes in a two-by-four at the side of the garage. Behind the board police found a small calibre automatic pistol of German make and fully loaded.

Col. Lindbergh's appearance before the grand jury consumed only seventeen minutes.

A phonograph was taken from the Hauptmann home to-day and rushed to the district attorney's office in the Bronx County building. Reports said two $20 ransom notes had been found in it, but these reports were not confirmed.

ATTORNEY-GENERAL'S STATEMENT

New York, Sept. 26.—U.S. Attorney-General Homer S. Cummings conferred here to-day on the Lindbergh kidnap case with Francis X. Fay, head of the Bureau of Investigation of the Department of Justice, and said he was highly gratified at developments in the case.

"Are you satisfied Hauptmann is the right man?" Cummings was asked.

"I did not know anybody doubted it," Cummings replied.

CIRCULATION OF BILLS

Trenton, N.J., Sept. 26.—None of the Lindbergh ransom money has been found in circulation since the arrest of Bruno Richard Hauptmann in New York last Wednesday, according to Colonel H. Norman Schwarzkopf, superintendent of the New Jersey state police.

"But bear in mind," Col. Schwarzkopf added, "that there is still some in circulation, and there may be for another year or two."

POINTS OF EVIDENCE

New York, Sept. 26.—Is Bruno Richard Hauptmann the kidnap-killer of the Lindbergh baby? Investigators say they believe so because:

The kidnapper's ransom notes indicate their author was a German, as is Hauptmann.

The print of a shoeless or wrapped foot outside the Lindbergh home is "similar" to Hauptmann's footprint.

The writing on the ransom notes has been identified by an expert as Hauptmann's.

Paper like that used for the ransom notes has been found in his home.

Hauptmann worked near the Lindbergh home in Hunterdon County, N.J., not long before the kidnapping.

An automobile seen near the Lindbergh home shortly before the abduction was the same make, model and color as Hauptmann's.

The kidnapper and the recipient of the ransom were one and the same because the writing and signature on the ransom notes and that left in the nursery are the same, and because the extortionist delivered the baby's sleeping garment to prove his "right" to the ransom.

On a board in his home officers yesterday found Dr. J. F. Condon's address and telephone number pencilled. Other numbers, including that of a ransom bill, were there.

Hauptmann said he had got the telephone number from a newspaper. It was not published.

NO MONEY RECEIVED

Leipzig, Germany, Sept. 26.—Paul "Pincus" Fisch yesterday angrily denied an allegation of The Hamburger Fremdenblatt that he had received money from his late brother, Isidor Fisch, named by Bruno Hauptmann in New York as the man who gave him the Lindbergh ransom money.

"We are just about making a living, that is all," he said.

Low Water Levels Delay Business

Montreal, Sept. 26.—Ships that formerly carried 96,000 bushels of wheat through the canals between Prescott, Ont. and Montreal have been able to load only 75,000 to 77,000 bushels, shipping men reported here to-day. The lighter loads have been due to low water levels, which, however, have risen about five inches in the last week.

Substantial Increase In Racetrack Betting

(Continued from Page 1)

race betting was higher this year, the figures show. The comparative increase is even greater than the totals reveal when it is considered there was no meeting at Colwood Park this year.

The largest advance was at the second Hastings Park meet, when bets were up $72,000. The second Willows Park meet was up $43,000 and the first week of the second at Lansdowne Park, was $42,000 higher. At the Willows and Hastings meetings where exhibitions were held, the fair associations received 50 per cent of the pari-mutuel tax returns in lieu of their regular fair grants. In the case of Victoria this amounted to $3,000, and in Vancouver to $11,000.

Following is the comparative statement of betting by meets:

	1934	1933
Lansdowne, Van. (first)	$323,937	$281,875
Brighouse, Van. (first)	314,001	318,823
Hastings, Van. (first)	423,266	417,329
Lansdowne, Van. (second	364,266	351,809
Brighouse, Van. (second)	366,382	363,452
Hastings, Van. (second)	460,636	388,883
Willows, Victoria (first)	143,965	142,535
Willows, Victoria (second)	157,743	114,536
Colwood, Victoria (first)	....	74,681
Totals	$2,554,196	$2,454,183

LANTZVILLE MINER BREAKS HIS LEG

Nanaimo, Sept. 26. — Victoria Michek, Lantzville, sustained a broken leg while following his occupation as a miner at Lantzville Collieries yesterday, and was taken to Nanaimo Hospital, where he was given aid by Dr. Hall.

Mrs. Alice Jessop, seventy-two, died at the family residence, Wesley Street, last night. She is survived by three daughters, Edith of the Harewood School staff; Florence, R.N., and Louise at home. Mrs. Jessop was a prominent member of W.C.T.U. for many years. Funeral services will be held Thursday 4 p.m.

FOR COAL and WOOD
Painter & Sons
Phone G 3541 — Cormorant St.

ANNOUNCEMENTS

Bigger Sale—Wait for better values four days 1 cent sale at Minnis's drug store, Yates Street, October 3 to 6. ***

* * *

H. H. Livsey, chiropractic specialist, 312-3 Pemberton Building. ***

* * *

Paisley Cleaners and Dyers. We call and deliver. Phone G 3724. ***

* * *

The George J. Dyke string orchestra and Norma Smyth, soprano, recital, Wednesday, September 26, 8.15 p.m., Centennial Church. A worth while musical evening. Tickets at door. ***

Wednesday's recital this week at Centennial Church (Gorge Road), by the George J. Dyke string orchestra and Norma Smyth, soprano. Begin at 8.15. Tickets at Fletcher Bros. and at church. ***

Pantorium DYE WORKS of Canada Limited
Fort and Quadra Phone E 7155
Men's Three piece Suits, Dry Cleaned and Pressed, P" .00

CIRCULATING HEATERS

Many styles of Circulating Heaters for the smallest room to the largest home or store.

PRICES FROM $22.90 TERMS WITHOUT INTEREST

STANDARD FURNITURE
737 YATES

The Plume Shop

Famous for Style, Quality and Values

747 YATES ST. PHONE EMPIRE 5621

RICHLY FURRED

New Winter Coats

Persian
Kolinsky
Caracul
Blue Fox

$24.75 to $69.50

And that only begins to name the furs on these Coats. And the fabrics and workmanship are things to be shouted about.

Young Lady

If you're looking for unlimited style, buy A SUIT,

$17.75 to $49.50

Feast your eyes on the style details—belted minaret lines fullness to the fore, yoke effect and bow collar.

New Fall Dresses

$10.75

They're charmers—and you'll be charmed with every little thing about these Dresses—the lines, the fabrics, the colors. Both silks and woolens.

YOUR CREDIT IS GOOD

We Will Charge Any Garment Without Extra Cost Whatever and Will Arrange Payments to Suit

Thrifty Shoppers—Take Advantage of the Bargain Basement's Specials Thursday

WINTER FUR-TRIMMED COATS For Only $12.95

FALL SWAGGER SUITS For Only $17.75

JERSEY DRESSES For Only $2.95

AFTERNOON SILK DRESSES For Only $3.95

FUR FELT FALL HATS For Only $1.95

Woman Faces Death Penalty

Polish Resident of Saskatchewan Convicted of Murdering Husband

Canadian Press

Edmonton, Sept. 26.—Convicted by a jury which deliberated for forty-five minutes, Mrs. Dina Dranchuk, middle-aged mother of two children, yesterday was sentenced by Mr. Justice A. F. Ewing to be hanged at the Fort Saskatchewan Jail on December 12 on a charge of murdering her husband on August 20.

The man was slain with an axe as he slept at their Flat Lake farm home, North St. Paul, Alberta.

The jury recommended mercy for the woman, born in Poland and believed to be thirty-seven or thirty-eight years of age. She does not know how old she is.

"If you are going to hang me," the woman said in a whisper to an interpreter after the sentence, "I wish you would take my children to my husband's place. Maybe Mary Dohamiuk or William Dohamiuk (relatives of her late husband) will look after my children."

His voice breaking, Mr. Justice Ewing replied the children would be cared for. Again, she said:

"You can do whatever you like with me but look after my children and leave them with my husband's relatives."

PLAYED IN CORRIDOR

The woman's boys are six and thirteen years of age. They played ball in a courthouse corridor while their mother was sentenced to the gallows.

"I don't want to see her again," the elder child said abruptly to questioners after the trial.

The woman did not testify in her own behalf. A statement given to police admitted the slaying, but accused her husband of refusing to sell pigs so she could get money to see a doctor. She had complained she was ill.

SOLDIERS—THEN AND NOW

Written specially for The Victoria Daily Times

By DR. THEODORE GOODRIDGE ROBERTS

No. 16

The late Col. "Bill" Good of New Brunswick was an "old soldier," even as long ago as 1914, for he had commanded a battery of field-guns in the Boer War. In 1914 he was one of the first to don boots and spurs. But, for reasons unknown to me, though I am inclined to say "political" as a likely guess, his applications for a command seemed to strike upon deaf ears at Ottawa. At Valcartier he cut a dashing figure, but little else. He was not told to go home; he was not told to go anywhere; though an invitation to go jump in the lake was intimated, surely. But Bill was of tough fibre. He refused to be offended or discouraged. He stuck around, looking like a commander of a brigade of guns. To look at him, to listen to him, it was hard to believe that he lacked authority over even so little as a brace of eighteen-pounders. But such was the case.

The great camp was deserted for the ships in the river at Quebec. All ranks of all arms of the First Canadian Contingent, 32,000 strong, embarked as instructed. But the master-gunner-at-large, Bill Good, with ribbons on his chest, had no instructions on the subject, possessed no embarkation orders. A lesser man, a soldier of less strength of purpose and girth of chest, would have quit and gone home and written to the papers about it. But not Bill. He studied the situation and grasped its fine points. The senior military officer in each ship was O.C. Troops of that ship. But the good ship Montezuma carried no troops, no military officer, no O.C. troops. Mules were her passengers, and though they were military mules, they were in the care of unenlisted "hands." Bill Good went aboard the Montezuma and asked for her military officer. The captain replied that he had been overlooked in that connection. Bill said that every one of His Majesty's transports was entitled to a military officer.

"But I haven't any troops aboard—only mules."

"Army mules. They are entitled to a commanding officer. I shall look into it."

The colonel went away, assembled his kit and sent it aboard the Montezuma, then followed it.

"I have decided to take on this job myself," he informed the flattered captain.

The Montezuma was the slowest ship in the fleet. That is why she carried mules instead of men; for, if we were attacked at sea, it would be every ship for herself and the devil take the hindmost—and that would be the Montezuma, for sure. But the fleet was not attacked at sea; so it kept its formation, sailed in three lines ahead, all the way across, and its speed, perforce, was that of its slowest unit. During the passage, all manners and weights of naval and military persons spoke fretfully of the slowness of the mule-freighted Montezuma. But what did she care? She steamed as fast as she was able, and let it go at that, and none of the many who spoke peevishly of her suspected that she was unique on more than two counts, her lack of speed and her freight of mules. No one suspected her of Col. Bill Good of Woodstock, New Brunswick, beribboned of chest, unauthorized, jobless, unperturbed, playing cribbage and swapping yarns with the captain and inspecting the flattered mules every day.

One would like to know the particulars of the first meeting of Sir Sam Hughes and Col. Good ashore in England. I suppose Sir Sam expressed surprise and, probably, other emotions. But his heart was touched. He gave Bill a job—not a brigade of artillery, not even a battery, but a job of some sort in the war.

SECOND DOG IS REVIVED

California Scientist Brings It Back to Life After Three Minutes' "Death"

By W. A. WELLS
Associated Press Staff Writer

Berkeley, Calif., Sept. 26. — "Thirteen" has lost the distinction of being the only living dog which has "died" and lived again.

Near his crib in the laboratory of Dr. R. E. Cornish lies a much larger and seemingly more normal dog which was put to death in the cause of clinical research and after being "dead" three minutes was revived.

Evidently "Thirteen" does not take kindly to the idea of sharing his up-to-now exclusive status with another. He growls sullenly if the Berkeley scientist, after handling the newly-restored dog, forgets to wash his hands before picking up or petting him.

Although blind, "Thirteen's" sense of smell is extremely acute and unless the odor of the rival is removed with soap and water he barks and scolds until mollified. "Perhaps he has been spoiled by the publicity he has received," laughs Dr. Cornish. "At any rate he behaves like a pampered child. It seems to be petty jealousy, but perhaps its just second-existence dog nature."

MONGREL'S LOG

The second dog, a strapping mongrel, was asphyxiated with ether, September 21. His log reads:

"Six forty-two p.m., started giving ether; 7.07, breathing stopped; 7.09 heart stopped; 7.12, started artificial respiration; 7.13, started injecting fluid in femoral artery; 7.14, heart started beating."

The problem was not to determine how long an intermission there could be between the stopping and starting of the heart, but to strive for completeness of recovery.

Although definitions of "death" vary, Dr. Cornish considers that for all practical purposes it begins when the heart stops beating and the circulation of blood stops. In this instance he explained, at 7.09 p.m. the ventricles of the heart were completely still and the blood pressure had dropped to zero. "Death" lasted three minutes and for the patient another life began at 7.14.

ESTABLISHED 1901

Angus Campbell & Co. Ltd.

1008-10 GOVERNMENT ST.

New Fall Frocks

FOR DAYTIME AND AFTER SIX

$12.95

EXCEPTIONAL VALUE

You'll adore these smart new Fall Frocks—which feature the newest style touches—and come in shades of brown, green, wine, navy and black. Many of them are velvet trimmed. Styles suitable for afternoon and after six $12.95

SIZES FOR WOMEN AND MISSES

Mrs. E. L. Gibbons

GOSSARD STYLIST

WILL BE IN OUR CORSET SECTION

- THURSDAY
- FRIDAY
- SATURDAY

of This Week

LET MRS. GIBBONS ASSIST YOU IN SELECTING THE PROPER FOUNDATION GARMENT BEST SUITED TO YOLR FIGURE

Phone G arden 2314 for an Appointment

LORD WATERFORD FOUND SHOT DEAD

Coroner's Jury in Ireland Finds Sporting Gun Discharged Accidentally

Canadian Press

Dublin, Sept. 26.—Another tragic chapter has been written in the "curse-ridden" history of the ancient Beresford family, the young seventh Marquess of Waterford having been found yesterday shot dead in the ancestral home at Portlaw, County Waterford.

A verdict of accidental death was returned, the coroner's jury inclining to the belief that accidental discharge of a sporting gun caused the death of the scion of one of Ireland's oldest lines. But the tenants said with conviction the family curse was responsible.

The third, fifth and sixth holders of the title died suddenly or violently; three other members of the Beresford family, whose lineage is traced for nearly a thousand years, met untimely deaths. These were apart, of course, from deaths on the battlefield, of which there were many in the long history of the family.

John Charles de la Poer Beresford, the seventh marquess, was only thirty-three years of age. He married four years ago and was the father of two baby boys, the elder of them not much more than a year old, now the eighth marquess.

He and the marchioness, a former London girl, were extremely popular with their tenants. They liked nothing better than gipsy vacations in a caravan, with the marchioness doing her own cooking.

The body was discovered in the gunroom of the family seat, not long after the marquess had returned from an early expedition after rabbits. A sporting gun lay nearby.

GOLD DIVIDENDS SOAR IN CANADA

Montreal, Sept. 26.—A new high record for dividends will be established this year by Canadian gold mining companies—as a result of increases in the older companies through the higher price for gold and of initial payments by some of the more recent producers, according to Financial Counsel.

Each month to date this year has shown gains over last year, with September payments of $3,286,475 as against $2,110,889 for last year. For the first nine months of 1934 "gold" dividend payments have been $24,604,082 compared with $14,902,225—a gain of 65.1 per cent over 1933 period.

GUM CHEWERS OUT OF COURT

Canadian Press

Vancouver, Sept. 26.—Gum-chewers had better park their wads outside on the curb before entering the courtroom of Mr. Justice H. B. Robertson. Hearing an assize case yesterday the judge noticed persons moving their jaws in revealing fashion. He told them to "stop it," which they did.

The ban recalled similar edicts of Mr. Justice F. B. Gregory years ago.

Chicago, Sept. 26.—Gum chewing is now contempt of court.

In a courtroom yesterday was Charles B. Kersten. While attorneys talked, he chewed gum vociferously. Judge Francis B. Allegretti banged his gavel and frowned. Said the judge: "This is no restaurant. Stop that chewing."

Kersten chewed on, remarking to the judge:

"There's no law against chewing gum."

The gavel banged again and the judge ordered Kersten to spend ten days in jail for contempt of court and for chewing gum in "a noisy and offensive manner."

SEATTLE DEATH

Seattle, Sept. 26 (Associated Press) —J. E. Kerrill, fifty-five, a florist, dropped dead at his home yesterday. His wife, Viola, returned from a trip to Minneapolis a few hours later. Kerrill is survived by Mrs. Kerrill and two children, Margaret Kerrill of Vancouver, B.C., and Kathleen Kerrill of Lethbridge, Alta.

CHANGES URGED IN LIQUOR LAWS

Hotel Association Wants Uniform Rules For Sale By Glass Throughout Canada

Canadian Press

Edmonton, Sept. 26.—Demanding of federal powers under the British North America Act to permit the Dominion to legislate on the distribution of liquor to be sold in railway dining cars and on steamships operating on salt water was favored in a resolution adopted at a meeting here Tuesday of the executive of the Hotel Association of Canada. Lloyd Manly of Vancouver, president, was in the chair.

The resolution will be forwarded to Premier Bennett to be given consideration in view of reports that amendments will be sought to the B.N.A. Act which will result in wider powers being given the Dominion Government.

The executive also declared for uniformity in liquor legislation so far as hotels were concerned, even if this should mean federal legislation on the matter.

A resolution which was adopted expressed opposition to the sale of wines and liquors in hotels, with the exception of licensed hotels. From the tourists' viewpoint, it was declared, it was essential that regulations concerning the sale of liquor should be uniform in all parts of the Dominion.

CUTTING OF TREES LEADS TO FINES

Associated Press

Scranton, Pa., Sept. 26.—Fifty-four hundred dollars is a lot to pay for firewood you chopped yourself, but Victor Rosinky, Walter Sevens and Roman Stakowski must pay it or go to jail for five years each.

They did the chopping in forests of standing timber owned by Frank L. Martin, Clifton attorney, and thus came within reach of the law.

About seventy trees were cut, Martin charged, and Alderman Frank Slattery made the penalty $77 or seventy-seven days per tree.

The prisoners were given the choice of paying $1,800 fines each or serving 1,800 days in jail.

SETTLEMENTS IN EXPLOSION CASE

Columbus, O., Sept. 26.—Sixty-five lawsuits, in which a total of $2,092,140 was asked of the Columbus Gas and Fuel Company, by and for persons injured and killed in the state office building explosion two years ago, were settled and dismissed yesterday.

The amounts of the settlements were not disclosed.

The gas company paid the state $450,000 in an action for damage done to the office building by the explosion. The state had contended the blast was caused by gas leaking from the gas company's lines near the office building.

The sixty-five suits settled ranged from $7,500 to $105,000.

LARGE AREA IN CHINA FLOODED

Associated Press

Kaifeng, Honan, China, Sept 26.—Flood waters in south Honan province have covered 650 square miles and made 150,000 homeless, a provincial investigator reported to-day.

Loss of life, however, was said to be surprisingly small as residents anticipated the flood. Relief needs are urgent.

New Plan For Old Age Pensions

Associated Press

Long Beach, Calif., Sept. 26.—A new economic proposal—to give $200 a month each to the aged, obliging them only to spend it quickly—is being carried to Washington by Dr. F. E. Townsend.

Old Age Revolving Pensions Limited, is the official name of Dr. Townsend's organization, branches of which have been established in every state.

Funds would be raised by a general sales tax, and the recipient of the pension would be required to spend it all each month for labor and commodities.

CHIMNEY RACKET

Montreal, Sept. 26 (Canadian Press) —A petty racket has been reported to police by residents in the northern section of Montreal. Men posing as chimney sweeps have been collecting sums of money to rid chimneys of soot, then failing to appear with their brooms and ladders.

ONTARIO DEATH

Toronto, Sept. 26 (Canadian Press). —Bryan Dowling, former councillor and reeve of Bolton, died here yesterday in his ninety-third year. Thomas Dowling of Saskatoon is a son.

ESTIMATE ON FINGERPRINTS

Washington, Sept. 26. — One to 1,000,000,000,000,000,000,000,000,000,000,000.

That is the chance that one's fingerprints are similar to those of somebody else.

This was announced yesterday as J. Edgar Hoover, investigative chief of the U.S. Department of Justice, conducted reporters through a tour of the department's crime laboratory.

The fingerprint collection is the largest in the world, numbering 4,500,000 specimens.

MURDERER OF WOMAN SOUGHT

Suspect in Oregon Case May Have Taken Own Life, Police Believe

Associated Press

Myrtle Point, Ore., Sept. 26.—A theory that he may have taken his own life, had entered to-day into the search for Charles P. Brennan, sixty-four, sought for questioning in the brutal axe murder of his bakery employee, Mrs. Hazel McKee, twenty-four.

Investigators disclosed $280 in the cash register of Brennan's bakery and a watch and other jewelry in his room were left behind when he disappeared Monday morning. A few hours later the axe-mutilated body of Mrs. McKee was found in her apartment above the bakery.

Search for Brennan or his body was pursued in the wooded fastnesses of the area, while officers in other sections of the state checked transients closely. Brennan had no known means of locomotion when he left. There is no train service to this village.

Jealousy has been advanced by investigators as a possible motive for the slaying. Brennan's wife, who lives in Portland, recently started divorce proceedings against him. Mrs. McKee was separated, though not divorced from her husband.

MAN LISTED FOR EXTORTION TRIAL

Canadian Press

London, Ont., Sept. 26.—Frank Taylor Sr., sixty-one-year-old contractor of London, yesterday was committed for trial on charges of extortion under threat, and fraud and conversion of money.

Mrs. Mae Turnbull, Frank Taylor Jr. and his wife, Rosa, also face charges of attempted extortion under threat.

The arrests followed investigation by police of what they declared was a province-wide blackmail ring. A number of London residents have placed information in the hands of Crown Attorney Norman F. Newton regarding blackmail threats.

Four witnesses were examined at the preliminary hearing of Frank Taylor Sr., yesterday, including the informant, known only as "Mr. A."

Applications For Duties Withdrawn

Canadian Press

Ottawa, Sept. 26.—Withdrawal of two applications and adjournment after a brief session of a third constituted the public business of the tariff board here yesterday.

A sharp reminder by Hon. E. N. Rhodes, Minister of Finance, that applicants' communications to him on tariff matters "should not contain statements which the writer would not have made were he writing to the tariff board or any other government body," was delivered to the representative of the Tudhope Anderson Co. of Orillia, and read into the record.

This application—one of those withdrawn—was for an increase in the duty on steel wheels used in the manufacture of agricultural implements. The minister's permission to withdraw was given with evident reluctance in view of the fact the public hearing had been widely advertised.

MURDER MYSTERY NEAR SOLUTION

Colorado Killing Cleared Up and Slayer Known, Says Sheriff

Canadian Press

Cripple Creek, Colo., Sept. 26.—Mystery concerning the brutal killing of a woman whose body was found in a prospector's pit near Florisant, Colo., more than a year ago, apparently has been cleared up.

Sheriff Ed. Vinyard yesterday evening said he had tentatively identified the body as that of Miss Ida M. Hanson of Osceola, Nebraska.

"I have detailed information of the killer. I know where he is hiding and I can pick him up within an hour," the sheriff said.

"All I am waiting for now is positive identification of the body."

Tentative identification was made through dental work, he said.

Miss Hanson disappeared in July, 1933, after writing to relatives at Osceola from Evanston, Ill., that she had been married and planned a trip to South America. The body of the woman was found in the prospector's pit in June, but Sheriff Vinyard said there might have been some mistake in the date relatives said Miss Hanson had last written to them. Or her last letter might have been a forgery, the sheriff said.

The woman, who was buried here, had been beaten to death and an effort was made to burn the body.

APPLE TREE ATTRACTS ATTENTION

Lacrosse, Kas., Sept. 26 (Canadian Press).—An apple tree in the yard of Mrs. A. R. Wilson's home here is a versatile one. It is sporting fresh blossoms, green apples and ripe ones all at the same time.

RADIUM STOLEN

Chicago, Sept. 26 (Canadian Press). —Police to-day were hunting some ill-advised thief in possession of a $1,000 capsule of radium that may kill ten persons. It was stolen from an exhibit at the Chicago Fair.

WOMAN SLAIN BY HUSBAND

Auburn, California, Man Also Admits He Shot and Killed Man

Associated Press

Auburn, Calif., Sept. 26. — Apparently realizing too late that his comely wife was dying from two bullets he had just fired into her breast, William A. Hamilton, twenty-nine, confessed slayer of his mate and the man he accused as her lover, begged the doctor to "do anything to save her," witnesses at the inquest here testified.

"There he is, sheriff, and here's the gun."

With these words the husband, his hair disheveled and his hands twitching nervously, greeted Sheriff Elmer Gum, the officer testified, when the latter entered Hamilton's house to find him standing by the body of Robert M. Burnette, thirty-five, the accused lover.

Hamilton appeared before Justice P. W. Smith yesterday and will face him again Friday for a preliminary hearing on charges of murdering his wife and Burnette.

Letters from Burnette to his wife, which Hamilton said he found in her purse, were not introduced at the inquest yesterday evening, but will be withheld until the husband is arraigned in superior court, Lowell L. Sparks, district attorney said.

Sparks said yesterday evening that Hamilton had admitted to him he had done little investigating into the actions of his wife, but merely gathered from letters from Burnette that she had been unfaithful.

"Those letters were just 'childish' letters," Suarws said, "and it is difficult to see how Hamilton could have construed them as anything else."

MANY PRISONERS IN ITALY FREED

Associated Press

Rome, Sept. 26.—King Victor Emmanuel yesterday celebrated the birth of his granddaughter, Maria Pia, by signing a decree of amnesty liberating all prisoners sentenced to two years or less in jail.

Although the amnesty does not apply to political offences and certain heinous crimes, it includes many military offences and will result in the release of many thousands of prisoners.

Not only that, the amnesty cuts two years off sentences of more than two years' duration.

The baby was born at 11.15 Monday night to Princess Marie Jose, the wife of Crown Prince Umberto, in the royal palace at Naples.

TURRET *has the* QUALITY *that counts —and* POKER HANDS, *too!*

It *pays to* "Roll Your Own" with

TURRET

FINE CUT

CIGARETTE TOBACCO

We Recommend *"CHANTECLER"* or *"VOGUE"* Cigarette Papers

Here's Way Science Now Relieves Pain in Minutes

BAD HEADACHES, NEURITIS AND RHEUMATIC PAINS EASED ALMOST AT ONCE

Remember the pictures below when you want *fast* relief from pain. *Aspirin* eases even a bad headache or neuralgia often in a few minutes!

An *Aspirin* tablet begins "taking hold" of your pain practically as soon as you swallow it. And *Aspirin* is *safe*. For *Aspirin does not harm the heart.*

Remember these two points: *Aspirin Speed* and *Aspirin Safety.* And, see that you get *ASPIRIN, the method doctors prescribe.* It is made in Canada, and all druggists have it. Look for the name Bayer in the form of a cross on every *Aspirin* tablet. Get tin of 12 tablets or economical bottle of 24 or 100 tablets.

Why Aspirin Works So Fast

Drop an Aspirin tablet in a glass of water. Note that BEFORE it touches the bottom, it is disintegrating.

IN 2 SECONDS BY STOP WATCH

An Aspirin tablet starts to disintegrate and go to work.

What happens in these glasses happens in your stomach—ASPIRIN tablets start "taking hold" of pain a few minutes after taking.

When in Pain Remember These Pictures

—ASPIRIN DOES NOT HARM THE HEART—

Victoria Daily Times

WEDNESDAY, SEPTEMBER 26, 1934

Published Every Afternoon Except Sunday by
TIMES PRINTING AND PUBLISHING COMPANY LIMITED
Offices Corner Broad and Fort Streets
Business Office (Advertising).....Phone Empire 4175
Circulation .....Phone Empire 7522
News Editor and Reporters .....Phone Empire 7177

SUBSCRIPTION RATES

City Delivery .....$1 per month
By mail (exclusive of city)—Canada, Great Britain and United States.....$6 per annum
To France, Belgium, etc. .....$1 per month

AN ELECTION NECESSARY

IN HIS DEMAND THAT THERE SHOULD be a general election and not a sixth session of Parliament, Rt. Hon. W. L. Mackenzie King, leader of the opposition in the House of Commons at Ottawa, is on sound ground. The results of the five by-elections in Ontario on Monday indicate conclusively that the Bennett government is thoroughly discredited.

A lone victory in Toronto must be poor consolation for the ministry, since Mr. T. L. Church, while having a majority over his nearest opponent of 2,564, the anti-government vote was 2,105 in excess of the victor's total. In other words, where the late Mr. Ryckman had a clear majority over his Liberal opponent in the general election of 1930 of more than 7,000, Mr. Church will go to Ottawa—assuming there is to be another session before dissolution—on a minority vote.

Since the general election of 1930 the Conservative cause has been steadily losing ground. After twelve months in office the government got its first serious shock in the by-election in Hamilton East, where Mr. Humphrey Mitchell scored a majority over the Conservative of no less than 3,656—a Labor gain. No Liberal was entered; it was a three-cornered contest between the government candidate, the Laborite and an Independent.

Then in South Huron, a year later, the Liberal won a by-election with a majority of 1,989, compared with a victory in 1930 with a majority of only 349. Mackenzie, Saskatchewan, again startled the government in a by-election last year, when Mr. J. A. MacMillan, the Liberal standard-bearer, captured the seat from the Progressives, leaving the Conservative candidate in the rear by no fewer than 4,385 votes. While this was not a government loss, the size of the Liberal vote compared with that of the Conservative indicated decisively the direction of the political wind in that quarter.

In far away New Brunswick, on the same day, Restigouche-Madawaska, in a three-cornered fight, took a seat from the government with a majority for the Liberal winner of 6,500 over the Conservative and more than 4,000 over the Conservative and Farmer-Labor combined. In Yamaska, Quebec, also last October, the Liberal increased his majority. But the most significant by-election in Canada for many years, however, was that in the South Oxford division of Ontario last April. This resulted in the return of Mr. A. S. Rennie, the Liberal standard-bearer, with a majority of 1,530, the largest ever recorded since the constituency was established in the year of Confederation, 1867. Only twice had the majority been one of four figures: in 1887, when Sir Richard Cartwright won it for the Liberals with a margin over his opponent of 1,122, and in 1917, when Mr. Sutherland, the defeated candidate of April, won with 1,312 votes to spare. That, of course, was a war-time election, hardly one in which the political barometer could be considered "set." Incidentally, Mr. T. M. Cayley, whose death caused the vacancy, retained the seat in 1930 with the scant majority of fifty-five votes. Hence the significance of the new test this year.

All this is the history of federal by-elections. Since the summer of 1930, there have been provincial general elections. Starting with Nova Scotia, where a Conservative government had to make way for a Liberal administration, we in this province turned out a Conservative government which decreed that its existence was necessary for the benefit of the public for the full five-year term! Then last June the electors of Ontario and Saskatchewan decided that they wanted Liberal governments. In Ontario, of course, the last Legislature had been overwhelmingly Tory; in Saskatchewan, however, there were more Liberals in the House than there were Conservatives. The government held on by virtue of support from independent parties.

In view of the political situation throughout the country, therefore, Mr. Mackenzie King should press his argument in favor of an immediate general election. The people obviously now are regretting that they indulged their desire for a change in 1930, and want to get back to really responsive government.

Mr. Bennett has fallen down badly. His duty is to come back to Canada by the first available boat and go to the country. He has no right to commit this Dominion to any new obligations; he is reported to be on his way to Paris to-day to resume negotiations over a supplementary Franco-Canadian trade agreement.

THE QUEEN MARY

WITH THE LAUNCHING THIS MORNING of the giant new Cunard liner Queen Mary, Great Britain entered the race for steamship supremacy, in dimension and speed, under the most impressive and propitious auspices. The vessel was christened by the Queen in the presence of a throng which included many eminent persons, and in other circumstances which indicated that unusual significance was attached to the event, that she embodies all the aspirations for the prestige of a great nation.

Whether in these exacting times, when countless millions of people are on the borderland of starvation, when governments in many countries are confronted with the spectre of grave domestic upheaval, national prestige counts for much, or whether the Queen Mary, like the other leviathan carriers of the ocean will be able to pay her way, for the moment becomes a secondary consideration. The Cunard company with the might of a nation behind it takes up the gauntlet thrown down by Germany and Italy through the achievements of the Europa, Bremen and Rex, and will endeavor to recapture the blue ribbon of the Atlantic. France, with the Normandie, which is now on the stocks, will make another bid later, but developments so far are enough to show that competition in the mercantile marine has become within its obvious limitations as intensive as competition in naval craft. In either case the taxpayers must foot the bill.

When she is ready for service, the Queen Mary will be the biggest vessel afloat and she will have within her a combination of force and effectiveness which probably will drive her at a speed that will surpass that of the German or Italian ships. Her equipment, of course, will be similarly proportioned, which means that in luxuriousness of accommodation she will be ahead of any other vessel on the seven seas. But all this must be paid for, either by the traveling public direct or by the taxpayers in subsidies, and since stern necessity and economic readjustment have very definitely limited the resources of the traveling public, the Queen Mary will have to be maintained largely at the expense of the British taxpayers or the company which owns and operates her, and in the light of experience it is easy to conclude whither the burden will fall.

In its origin the Cunard Steamship Company is a Canadian concern. That is to say, it was formed in the first instance by Samuel Cunard of Halifax, who was one of the promoters of the old Halifax Banking Company. He went to England in 1838, and gave Robert Napier of Glasgow an order for four wooden paddle-wheel steamers of 1,200 tons, and interested two important shipping firms in the enterprise. The first Cunarder, the Britannia, left Liverpool on July 4, 1840, and reached Boston by way of Halifax fourteen days later. Since then the Cunard steamship line has established itself as the most famous of all of the organizations operating on the Atlantic. It is a far cry from the little Britannia to the Queen Mary, but it is worth remembering that the honor of being the first to bridge the Atlantic with a line of steamers belongs to a merchant of Halifax, Canada thus has a deep-seated sentimental interest in the launching of the great liner which slid gently along the ways of John Brown and Company to-day.

WHAT MIGHT HAVE BEEN

IT WAS JUST A LITTLE STORY BURIED away inside in a newspaper that was heavy with more important news. It bore the headline, "Romanoff has chat with Hohenzollern." The time was the last part of July, in 1914. The shadow of war was falling long across Europe. Mobilization had been ordered in Germany and Russia.

What happened, it seems, was simply that Prince Frederick, grandson of the former German Kaiser, was guest at a London party given by Prince and Princess Youssoupoff, the latter a niece of the last Czar of Russia. And there was no particular reason why anyone should think twice about it—except that the headline itself was a melancholy reminder of the great opportunity which fate once gave to a Hohenzollern and a Romanoff, and which they both muffed.

Then, just before the formal declaration of hostilities had been made, Romanoff and Hohenzollern tried to arrange a peaceful settlement. Monarch spoke to monarch—by telegraph. Each one, at the last minute, wanted peace.

Now if mortals could have the gift of second sight a little oftener the history of this world would be a good deal different. Those declarations of war were the beginning of the end for both emperors. The Czar's road was to lead to a musty cellar in Ekaterinburg; the Kaiser's to ignominous flight over the border. Had they known, that eleventh-hour conversation would have been more fruitful.

But they did not know, and they let the generals talk them out of their peace plans. The Czar told his general staff to suspend mobilization, while he and Wilhelm talked peace; the Kaiser told his staff to mobilize only against France while the trouble with Russia was settled.

And each staff replied that the thing was impossible! The war machines were already in action; they were too cumbersome and uncontrollable to be halted. So this final chat between Hohenzollern and Romanoff went for nothing. They never had a chance to have another.

A tragic moment of history, that telegraphed conversation—tragic for its missed opportunity, for its good impulses sacrificed to weak wills. This obscure headline in 1914 is a reminder of one of the greatest might-have-beens in all human affairs.

WHAT OTHER PAPERS SAY

"GO AHEAD!"

The Halifax Chronicle

Go Ahead! is an excellent bit of counsel provided there is some clear idea of where it is one is to go ahead to. If it is over a precipice it makes a difference. If it is into an uncharted wilderness with a destination, it changs the viewpoint. If it is into an economic Babel without thought of consequences, it alters the advice. During recent years when any new scheme was mooted, if anyone dared to speak a word of caution and say something about the cost, it was to be met with a deluge of criticism of lack of faith in the future, that he was a "dismal Jimmie" and epithets of like character. Go Ahead! was the constantly reiterated cry, and it didn't seem to matter where. But "where" makes all the difference in the world.

AGAINST SUDDEN DEATH

The New York Times

Crime control, whether by prevention or arrest, is by no means the only function of the twentieth-century metropolitan police commissioner. Traffic control has been added to his duties, and has become one of his chief responsibilities. What with skyscrapers, tourist buses, cruising taxicabs, heedless motorists and careless pedestrians it is by no means an easy task to keep the streets safe and the traffic moving.

A THOUGHT

For scarcely for a righteous man will one die: yet peradventure for a good man some would even dare to die.—Roman v 7

Doing good is the only certainly happy action of a man's life.—Sir Philip Sidney.

Loose Ends

Mussolini shows that he is as able as Machiavelli — and won't eat in public—the sign on Quadra Street is too optimistic—and the tails on the goldfish are disappearing fast.

By H. B. W.

MASTER

WHEN IT COMES to the higher arts of dictatorship, Mr. Mussolini makes the other members of his trade look like apprentices. Here is an example of his perfect instinct for dictatorship, and his recognition that successful dictators are supported mostly by legs. Mussolini was inspecting some troops in camp, and was drinking a spoonful of soup prepared for the soldiers, when he saw a photographer about to snap him. Now a fifth-rate dictator like Hitler would have posed with the soup spoon halfway to his mouth, and grinned to show that he was eating the same plain fare as his soldiers, that he was a democratic fellow, a man among men. But Mussolini knew that there was something more important to consider and he shouted to the photographer, "I will not be photographed while I'm eating."

Now, there in a flash, was the genius of a really talented tyrant. Mussolini knows that successful tyranny is built on lies, and the great lie, which must be maintained at all costs, is the supernatural character of the tyrant. If Machiavelli, another Italian, could have written his treatise on the behavior of princes in this century, he would surely have recognized the danger of photography to the legend of the tyrant.

Just as he explained to mediaeval princes when it was wise to poison their brothers and when it was more prudent to stab them in the back, Machiavelli would have advised the modern tyrant to let himself be photographed by all means in heroic poses, on horseback, addressing crowds from balconies, saluting great multitudes with upraised hands. But Machiavelli would have warned the modern tyrant that on no account must he be photographed while eating, for no man can look supernatural while performing that natural function.

Mussolini doesn't need a Machiavelli to tell him that. These finer touches seem to come naturally to Italian statesmen, whereas your blundering Anglo-Saxon politicians never attempt to hide the fact that they are just ordinary men, dressed up on occasion in top hats or Windsor uniform. Men like Mr. Baldwin and Mr. Bennett and Mr. King, in our own country, even allow the movie cameras to photograph them at moments when they seem to be in the last stages of strangulation, or suffering from some hideous internal pain. It is a great mistake. A successful tyrant like Mussolini never strangles or suffers or eats in public.

SOUND IDEA

INDEED, ONE FEELS that the world would see the end of dictatorships entirely, that tyranny would die of ridicule if all dictators and tyrants could be photographed while eating their breakfasts on a bleak winter morning. Better still, photograph them while they are snoring in their beds, or trying to scrub their backs in their bathtubs, without their top hats, their black shirts and their Windsor uniforms to hide the natural absurdity of the human figure. That would soon end the legend of the superman. That would show the yokels and peasants that their tyrant after all was no different from them, merely, as Carlyle put it, a two-forked radish, curiously carved.

This plan would destroy dictatorships expeditiously enough, but it might be dangerous. I mean, if the intimate lives of our statesmen could be exposed, if we could see them wrestling with their collars in the morning and pulling on their pyjamas at night and brushing their hair to cover up the growing bald spot, confidence in all forms of government would probably be destroyed within a week. The mind lingers with horror on such grisly revelations. Probably it is best that a little of the legend of the superman should survive after all.

CONVICTIONS

EVERY DAY AS I drive along Quadra Street, I slow down and endanger the flow of traffic to read the large printed bulletin which is displayed in front of one of the churches there to inspire the passer-by with Christian thought. The last one I saw said that "the men who succeed best in life are those who follow their own convictions." I pondered on this all the way home, so hard that I almost forgot to drive the car.

A Christian thought indeed, but alas, what men have any convictions left these days to succeed on? Most of those who have any definite and settled belief in the field of public affairs at least are too old and impervious to acquire any new ideas. The great majority of the population changes its innermost convictions more frequently than its shirt. The most successful men, contrary to the sign on Quadra Street, seem to be those who can change most rapidly and get in on the ground floor of the new fashion.

No doubt you imagine you have convictions on the problems of civilization. Perhaps you even belong to a political party and wear a label. But if you will think back about five years, and remember what you believed then, you will see that all your convictions have altered. Most likely you have had half a dozen sets of unalterable convictions in as many years.

Your present convictions look pretty sound at the moment, but you will change them, unless you are too old, before next spring, probably by Christmas. You will change them because new convictions, new ideas, are blowing through the world these days in a continuing tornado, and no man can stand up against them, unless he has built such a tough shell of age and stupidity about him that he isn't much use to the human family anyway.

But you might as well get used to windy weather, for it is going to continue a long time. Your generation is doomed to live in a tornado all its life and all your nice settled notions are going to be blown away like laundry off a line several times a year. It is rather uncomfortable and aggravating at first, but you get used to it after a while, and it's quite amusing to realize what a fool you were yesterday, and what an ass you will probably be to-morrow.

SCIENTIFIC NOTE

THE READERS OF this column are always so helpful that I know I shall not appeal to them in vain concerning a grave problem which is facing us out our way. What I want, in brief, is some advice from experienced persons on the best method of separating goldfish from sunfish. I shall be glad to hear from any person who has had adequate experience in separating goldfish from sunfish, with a detailed account of his method.

I have been unable to find any data on the subject in the Encyclopedia Britannica, nor has the Department of Agriculture across the Bay been of much assistance. Over there they said they could help me separate sheep from goats and even segregate roosters from a flock of chickens, but they broke down and confessed, under persistent questioning, that there wasn't a single expert in the whole department who knew anything about separating goldfish from sunfish. It is no wonder that democratic government has reached such a low ebb in the world when a Department of Agriculture can't answer a simple question like that, but let it pass.

The point is that whne we cleaned out our two little lily ponds the other day, the sunfish, who inhabit one of them, got mixed with the goldfish, who inhabit the other. Now, as all the world knows, an essembly of goldfish and sunfish is about as harmonious as a Conservative caucus. The sunfish immediately begin to eat the goldfish, starting at the rear end. That is to say, they start by nibbling the goldfishes' tails. They seem to enjoy that a lot and spend all their time chasing the goldfish.

We tried everything we could think of to stop them, but without success. We tried to bail the sunfish out with a saucepan, but they were too quick for us and once, with a mighty splash, we bailed ourselves in. We tried a trout landing net but the sunfish, being small and slippery, swam right through it. We tried fishing with worms, but sunfish won't take worms so long as there are goldfishes' tails available.

We tried to herd the sunfish up to one end where the water is shallow, and we rushed up and down the edge of the pond, shrieking wildly like a team of deranged tightrope walkers, but the sunfish simply refused to play that game and sulked in the bottom of the pond. They have no sense of good wholesome fun. And unless the readers of this column, who seem to know everything, can suggest a method of separating the sunfish from the goldfish, this is going to be a hard winter for the goldfish. Their tails are going fast.

SIDE GLANCES By George Clark

"Oh, Mr. Banks! Why don't you choose a more comfortable chair?"

THE RHYMING OPTIMIST

By ALINE MICHAELIS

AT PARTING

Because my eyes are dry, Sweetheart,
Some think I do not care;
But sometimes eyes must lie, Sweetheart,
And lips a mask must wear.
And you can read so well, My Dear,
The things I wish to say:
Dry eyes a grief can tell, My Dear,
Nor is all laughter gay.
Though you may travel far, Sweetheart,
While long years slowly move,
Know still that where you are, Sweetheart,
Is not beyond my love!
And though I keep you here, My Dear,
Till time itself were done,
There is no far or near, My Dear,
When souls, like ours, are one!

Other People's Views

WARNING!

The Times urges its correspondents to restrict their contributions to 500 words.

It positively will not print lengthy communications.

These letters must be plainly written on one side of the paper only, and must be accompanied by the names and addresses of the writers, not necessarily for publication but as a guarantee of good faith.

Letters will not be re-written for publication. If they are not legible no attempt will be made to read them.

Letters not used will not be returned to the writers.

Letters containing offensive personal reflections will not be printed.

These rules, which henceforth will be carried out absolutely, are designed as much for the protection of our patient readers as for that of The Times.

SERVICE UNIFORMS

To the Editor:—Please turn to the photographs on page 9 of Saturday's (September 22, 1934) Times. You will notice new style uniforms worn by four men of the 2nd Queen's Royal Regiment (this is the West Surreys), of the Imperial Army. I am greatly in favor of loose uniforms for our fighting services. During the Great War, I myself was a signal boy of the Royal Navy, so anybody by that knows that I like a loose uniform My father was thirteen years with the same numbered battalion of the above mentioned Imperial regiment. His record was as a color sergeant with six years in India, three in the Boer War and four years on home service. His death at the age of forty-four was caused by, as London, England, doctors stated, his wearing too tight an army uniform. This together with the usual criss-cross straps of waterbottle, haversack, etc., made a "ridge-like" thing on his heart. Of course his end soon came after this. Hope you publish this letter for me.

JAMES THOMAS HAMMOND,
General Delivery, Duncan, B.C.
September 22.

FOUL BAY LIFEBOAT

To the Editor:—It was a splendid gift when early in the year Mr. A. S. Denny presented a lifeboat to the Foul Bay Community Association as a memorial to the late Doctor Fred Harling. Some of your readers are under the impression that I have had something to do with the care of the boat and the training of a number of young men from whom a crew could be picked up when the boat is wanted for service. I take this opportunity of correcting this impression and desire to state that I have never had anything to do with the care of the boat nor the training of the crew.

The appointment of a qualified local boatman as coxswain by the Foul Bay Community Association is very important and has already been too long delayed. I hope that the secretary of the above association will take the necessary action to make a start in having a crew of young men trained under an experienced coxswain for the Foul Bay lifeboat.

F. V. LONGSTAFF.
50 King George Terrace, Foul Bay,
Victoria, September 25.

CITIZENS' SHELTER

To the Editor:—In perusing the columns of your valuable paper, I notice an appeal from the committee of the Citizens' Shelter for donations to carry on the good work.

Having had the privilege of using the rooms for two years before I located out here, I would like to state the great benefit I received, both social and educational, from the institution. During my life I have traveled in many countries, and have never seen so little crime as in Victoria. I know the influence of the Shelter has contributed to this fact in recent years. The citizens of this picturesque city do not fully realize the able work done by our worthy secretary, A. H. Hundleby, in uplifting the moral code of our native sons, also the stranger within our gates. The committee who organized the rooms have earned our lasting gratitude, and speaking from experience I urge the citizens to respond generously to this call, that the good work may continue.

KENNETH E. CREASE.
R.M.D. 4, Sept. 22.

Montreal Vessel To Cruise World

Montreal, Sept. 26.—The freighter City of Earnsville, which will sail from Montreal October 6, will be the first vessel out of this port to make a complete round-the-world circuit. The ship will go through the Panama Canal to the Far East and will return by way of the Suez Canal and across the Atlantic.

WILL REDUCE STAFF

Toronto, Sept. 26 (Canadian Press)—Seven members of the government registry office will be released from their positions at the end of the month, Hon. Arthur Roebuck, Attorney-General, announced to-day. Fees of the registry office were insufficient to pay salaries of the staff.

BARGAIN HIGHWAY
ARCADE BUILDING

DAVID SPENCER LIMITED

On Sale Thursday On The Bargain Highway

Women's House Dresses
Extra Special, Each $1.00
Dresses of reliable quality prints in a variety of shades and patterns. They have flared or pleated skirts, and in sizes 14 to 20, 36 to 52.

Women's Celanese Hosiery
A Pair, for 35c
Dull finish, semi-fashioned Hose, silk to top, double toes and heels. A variety of shades. Sizes 8½ to 10½.

Women's Rayon Underwear
A Garment, for 25c
Good-grade Rayon Vests and Bloomers, shown in shades of pink, green, tea-rose and peach. Various sizes.

COLORED TURKISH TOWELS—Heavy texture and generous size. Each 25c

DAVID SPENCER LIMITED

Meats-Provisions-Delicatessen

THURSDAY VALUES—CASH AND CARRY

Pork Liver, lb. 9c	Spare Ribs, lb. .. 11c	Pork Kidneys, lb. 11c
Pork Steaks, lb. 16c	Pork Chops, lb. 22c	Veal Steaks, lb. 13c
Rib Lamb Chops, lb. 15c	Blade Roasts, lb. .. 7c	Shoulder Steak, lb. ... 7c
Oxford Sausage 2 lbs. 14c	Stew Beef 2 lbs. 14c	Minced Steak 2 lbs. 14c
Round Steak, lb. .. 12c	T-bone Steak, lb. .. 16c	Sirloin Steak, lb. .. 16c

SPENCER'S DEPENDABLE BULK BUTTER
Fresh Made—Sold Fresh—It's Better

Fresh Creamery Butter, lb., 22¢; 3 lbs. for ..... 64¢
Pride Brand Butter, lb., 23¢; 3 lbs. for ..... 67¢
Domestic, Cooket Shortening, lb. ..... 10¢
Sovereign Hams, whole or shank half, lb. ..... 23¢
Sliced Roast Pork, lb., 35¢; Roast Beef, lb. ..... 30¢
Ham Bologna, Corned Beef, sliced, lb. ..... 15¢

SERVICE MEATS—DELIVERED

Centre Loin Pork Chops, lb., 25¢; Beef Liver, lb. ..... 12¢
Pork Tenderloins, lb., 30¢; Rib Lamb Chops, lb. ..... 19¢
Centre Shanks, lb., 8¢; Centre Plate Beef, lb. ..... 8¢
Steaks: Round, lb., 15¢; T-bone and Sirloin, lb. ..... 20¢

Groceteria—Cash and Carry

Heinz Pickles, all kinds, in Roman jars ..... 25¢
Libby's Spaghetti, with cheese and tomato; 2 tins for 17¢
Snap Powder, per tin ..... 15¢
Spencer's Breakfast Blend Tea, per lb. ..... 39¢
Crosse & Blackwell's Vinegar, 26-oz. bottle ..... 20¢
Ogilvie's Minute Oats, per carton ..... 17¢
Jif Soap Flakes, per pkt. ..... 15¢

ROYAL CITY VEGETABLES AND FRUITS
Now Being Demonstrated—Come In and Sample the Various Products

Small White Beans, 2-lb bag ..... 8¢
Pearl Barley, 2-lb. bag ..... 11¢
Japan Rice, 2-lb. bag ..... 8¢
Aylmer Assorted Soups, except chicken; 2 tins for .. 15¢
Aylmer Orange Marmalade, 4s, per tin ..... 39¢
4 tablets Lux Toilet Soap, 1 regular size pkt. Rinso ..... All for 23c
Crosse & Blackwell's Boneless Chicken, per tin .... 23¢
Happy Vale Tomato Ketchup, 12-oz. bottle ..... 10¢
King of the Castle Strawberry Jam, 4s, per tin .... 39¢
King of the Castle Logan Jam, 4s, per tin ..... 37¢
Crosse & Blackwell's Tomato Soup, 2 tins for ..... 13¢
Clark's Pork and Beans, 1½s; 2 tins for ..... 11¢
Brunswick Chicken Haddie, 2 tins for ..... 25¢
Birk's Grilled Mushrooms, in butter; ½s, per tin .. 25¢

Candy Specials

Licorice Allsorts, ½ lb., 9¢
Caramel Whirls, ½ lb., 11¢
Peanut Brittle, ½ lb., 10¢
Candied Toasted Peanuts, ½ lb. ..... 12¢
Lowney's Chocolate Milk Shapes, ½ lb. ..... 17¢

NEED SUPPORT OF EVERYONE

Necessary to Have $43,500 to Continue Good Work in Greater Victoria

The full support of the general public of Greater Victoria is absolutely necessary if the Friendly Help Welfare Society and kindred societies in Oak Bay, Saanich and Esquimalt are to successfully function during the next twelve months. These societies receive no government, civic or municipal grants and are dependent solely on the generosity of the general public. So far the response has been splendid and much fine work has been accomplished.

But the money collected last December has run out, and it is necessary to have $43,500 in the treasury with which to function until October, 1935. A drive for this amount will be started in Greater Victoria October 15 and will last about a week.

CAMPAIGN COMMITTEE

Four representatives from the Friendly Help Welfare Association and two each from the welfare organizations in the neighboring municipalities will look after the details for the campaign. The welfare societies in the outlying districts will be given so much each for material relief, although all social service work will be handled through the main organizations, with headquarters at 1234 Pandora Avenue.

Regarding social service work, Miss Elizabeth Grubb, general secretary of the Friendly Help Welfare Association said the other day: "In this respect a private organization such as ours has an enormous advantage over any other organization that has ever operated in this city. To have the resources of relief and case work within one organization, without the officialism necessary in a public department, enables the Friendly Help Welfare Association to offer a very wide public a type of service that may preserve the individual's ability of self-maintenance."

Special Awards At Saanich Fair

Special prizes awarded in various sections at the North and South Saanich Agricultural Fair for the exhibitor securing the most points are announced as follows:

Dewdney Challenge Shield awarded to exhibitor in the horse, cattle, sheep and swine sections was won by H. E. Burbidge, "Babbacombe."

Mrs. P. Sherritt was the winner of the B.C. Electric Railway Company's award to the exhibitor in the dairy produce and household arts section.

D. H. Heyer obtained most points in the fruit section, and was awarded the special donated by the Canadian Industries Limited.

The special award by Mrs. Alec. MacDonald, "Fire Wood," Saanichton, to the pupil who obtained most points in the Saanich school sports was given to Donald Hoadley, McKenzie Avenue School.

Miss Phyllis Deveson's exhibit was judged in class 354, six decorated tea cakes, and awarded first prize.

Jordan River

Miss Esther Gibbs, Marigold, Saanich, has been visiting here as the guest of Mr. and Mrs. D. I. Walker.

"Curly" Carlson, Port Renfrew, is visiting Mr. and Mrs. C. Martinson.

Miss Peggy Walker is staying in Vancouver a week or two as the guest of Mr. and Mrs. F. Watt.

Provincial School Inspector H. C. Fraser paid his annual visit to the Jordan River School on Wednesday, September 19.

Mr. and Mrs. W. Ledingham and family have returned from Courtenay, where they were called by the death of Mrs. Ledingham's father.

Dr. Grant, district medical officer, gave a satisfactory report of the health of the Jordan River School children when he visited here, Thursday, September 20.

Mr. and Mrs. Jas. Cameron and Mrs. Cole, Victoria, were guests of Mr. and Mrs. J. N. MacVicar on Sunday.

Jack Walker and G. Willoughby motored up to Qualicum.

Morning, noon and night—Pep-o-mint to keep you bright

Spencer Merchandising Brings Big Values for Thursday

Our Prices On BLUE SUITS and OVERCOATS Make Buying Easy

One of Spencer's Great Values

Fur-trimmed Coats At $29.75

Better values than these would be hard even to imagine. All the cloths are of wool weaves—diagonal, tree bark and others—in green, navy, brown and black shades. Semi-fitted styles that show large collars of muskrat, caracul, French seal or opossum. Sizes 14 to 42.

Quite a choice—Shown in the Mantle Department, First Floor.

Harvey's Woolen Underwear FOR WOMEN

All-wool and Silk and Wool Vests. Well tailored and snug fitting.
With sleeves $1.50
Without sleeves $1.25
Bloomers with elastic waist and knee or cuff knee Pantics; all sizes. A pair $1.50
Combinations — cosy, well-fitted garments that give warmth without unnecessary bulk. All wool or silk and wool.
Low neck, no sleeves and knee length, a pair $1.95
Low neck, short sleeves and knee length, pair $2.25

—Underwear, First Floor

The "Mystery" Is Out

The HOSIERY Is In!

The Stocking that's been the "talk of the town" in every city on the continent—the 51-gauge chiffon silk that wears like iron and seldom snags—MYSTERY Hose, by Supersilk.

These are the finest full-fashioned Hose ever made in Canada—five different yarns are used in their manufacture—and the "Tensilex" fabric from which they are made is a real wonder-wearing fabric.

In deep night, smokebrown, taupebark, nudawn, biscayne, trotteur, crashtone, stag and black. Sizes 8½ to 10½.

They're worth every cent of $1.95

- Supersilk also makes a sheer semi-service weight silk.
- Now in stock to sell at $1.00

—Hosiery, Main Floor

"THRILL" Brassieres

Sizes 34 and 36 Only!

Regular $1.00. On Sale Thursday, Each 59c

Uplift Brassieres of peach, silk lined with net. Elastic shoulder straps and back hook.

—Corsets, First Floor

NEW COLEMAN LAMPS AND LANTERNS

At Lowest Prices We Have Ever Offered Them

Coleman Table Lamps, complete with shade $7.65
Coleman Lanterns, good for either coal oil or gasoline, at $7.95
Coleman's Quick-light Generators, each ..... 38¢
Coleman's Mantles, 6 for ..... 50¢
Cold-blast Lanterns, complete for $1.30

—Hardware, Lower Main Floor

SMART MILLINERY

FOR THE MATRON

These Hats take an important place in the millinery mode this season—to the delight of well-dressed women, tired of having to ape "flapper" fashions!

Charming and suitable fashions shown—many with brims, some that turn up at back and others that hug the neck closely—tricornes with soft, flattering lines—unusual velvet trimmings to give height, smart quills, birds and buckles. All colors, navy, brown and black. Headsizes, 22 to 24. Each,

$1.95, $2.95, $3.95 and $4.95

—Millinery, First Floor

WOMEN'S CORRECTIVE FOOTWEAR

A New Style Line at $4.85

Oxford Ties and Pumps in black or brown kid. These are light-weight Shoes and are extremely comfortable fitting.

Let Us Fit a Pair for You!

We stock a full range of sizes and widths at $4.85

—Women's Shoes, First Floor

Month-end Clearance of CHINAWARE

Special Bargains for the Last Three Days of September!

Clean-up of slightly damaged articles, including Bowls, Vases, Bakers, jugs, Plates, Glassware, Cups and Saucers, Teapots, etc. Any article—to clear Thursday at 5c

ENGLISH TEA SETS—21 pieces. A lovely little set with wide ivory border and green edge, with centre of apple blossoms in colors. Special, the set $2.45

BUNGALOW SETS—for six people. Hand-painted English semi-porcelain in a choice of three decorations. A limited number only! 32-piece set, for $3.95

TEA CUPS AND SAUCERS. English ware of best quality. Assorted decorations. Ovide shape. Regular 25c. On sale, each 15c

COLORED GLASSWARE—at special Prices! Vases, **15¢**. Sugar and Creams, a pair, **25¢**. Butter Dishes, **20¢**. Jugs, **25¢**. Tumblers, **2** for **15¢**. Plates, **10¢**. Bowls, **10¢** and **20¢**. Fruit Nappies, **2** for **15¢**. Salts and Peppers, pair, **20¢**. Sherbets, **10¢**. Sugar and Creams, a pair, **25¢**.

ENGLISH POTTERY VASES—attractive decorations. Each, **49¢, 69¢** and ..... **89¢**

—Chinaware, Lower Main Floor

Tailored Linoleum Floors

Feature the New Border Effect

The modern trend in Linoleum Floors is toward close cover, with new marble borders.

We are showing a number of patterns and qualities in our Linoleum Department suitable for this tailored effect.

Embossed Inlaid Linoleum in a range of designs. A square yard $1.95

Super Marble Linoleum providing a wide choice. A square yard $1.90

Inlaid Border Linoleum, 6 to 12 inches wide. A Lineal yard 62½c

Heavy-weight Super Marble and Embossed Linoleum in a great range. A lineal yard $2.25

Inlaid Borders, to match above, 6 to 12 inches wide. A lineal yard, for 87½c

—Linoleum, Second Floor

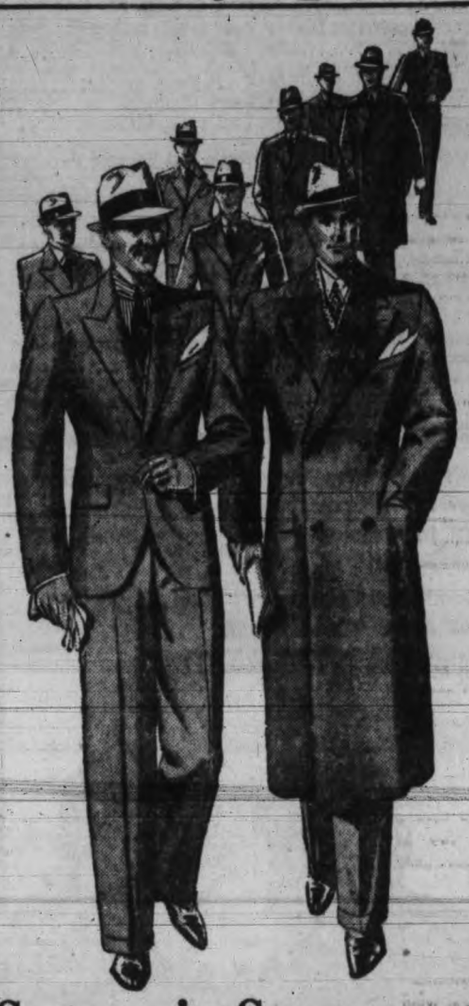

Spencer's Super-serge SUITS

FOR MEN AT

$17.95

Are Extraordinary Values

The Suits are tailored especially for David Spencer Limited from pure English Botany wool serge. Smartest single and double-breasted models.

- All Fast Indigo Dyes.
- Models to Fit All Types.
- Spencer's Guarantee Goes With Every Suit.

Extra Pants $3.95

—Men's Clothing, Main Floor

MORE GREAT VALUES

BLUE CHINCHILLA AND MELTON CLOTH

OVERCOATS

For $14.95

These are all heavy textured Coats, in Guards model, half-belter and double-breasted styles, including the newest features for young men and standard models for smart business men. All fully lined with satin and tailored perfectly.

A great opportunity to get a stylish Coat for fall at a low price.

—Men's Clothing, Main Floor

Three Thursday Bargains in

COMFORTERS

COTTON-FILLED COMFORTERS—In attractive print coverings. Each $1.85

WOOL-FILLED COMFORTERS—In flowered chintz coverings with rayon silk panels. Each $4.95

MIXED DOWN-FILLED COMFORTERS—In Paisley sateen with contrasting panels of plain sateen. Each $6.95

—Staples, Main Floor

DAVID SPENCER LIMITED

Store Hours: 9 a.m. to 6 p.m.; Wednesday, 1 p.m.; Saturday, 6 p.m. Phone Empire 4141

Social And Club Interests

J. O. KIRKHAM & CO. LTD.
612 FORT STREET

Clark's Canadian Boiled Dinner 1-lb. tin ..... 23¢	Chef Brand Irish Stew or Lamb Fricassee, 1-lb. tins .... 15¢
Choice Side Bacon, lb. .... 32¢	Fresh Fowl, lb. ..... 19¢
Cooked Corned Beef, lb. .. 15¢	Lamb Chops, lb. ..... 20¢
Sliced Veal Loaf, lb. ..... 22¢	Veal or Lamb Stew, lb. .... 8¢
Fresh Herrings, 4 lbs. .... 25¢	Fresh Red Salmon, lb. .... 15¢
Large Alexander Apples, per box ..... 55¢	

FALL FASHION REVUE AND TEA
PRESENTED BY ST. ANN'S ALUMNAE at THE HUDSON'S BAY COMPANY, THURSDAY and FRIDAY, SEPT. 27 and 28 3 o'clock
Dance Numbers By Pupils of the Russian Ballet School. Tickets, 50 Cents

"What! The party is *to-morrow night?* I thought it was Friday . . . and my dresses are just a mess of wrinkles!"
"Don't let *that* worry you . . . we'll just send them to the the PANTORIUM"
Phone E 7155

News of Clubwomen

Notices for publication in this column on Saturdays must be written, and handed in not later than Friday afternoon.

I.O.D.E. Sewing Meeting—Florence Nightingale Chapter I.O.D.E. will hold a sewing meeting at the home of Mrs. Wm. Hyslop, 1634 Pinewood Avenue, on Friday, September 28, at 2 p.m. All members are invited to attend.

Knox Church Social.—The Ladies' Aid Society of Knox Presbyterian Church will hold a congregational social and general get-together in the church, corner Stanley and Gladstone Avenues on Friday evening, September 28, at 8 o'clock. All members and their friends are cordially invited. Lawton Partington has arranged a special programme of music and games and a very enjoyable evening is promised to all. On Saturday morning at 9 o'clock the society will hold a home cooking sale in the store of David Spencer Limited. The ladies are reminded to please have all donations at the store before 9 a.m.

Review Silver Tea.—Queen Alexandra Review No. 1, W.B.A., will hold a silver tea and card party on Thursday afternoon and evening at the home of Mrs. L. Schmelz, 1109 Finlayson Avenue. The tea will be held at 2.30 p.m., and the card party at 8 o'clock. Members and friends are invited to attend this affair as it is in aid of needy members.

Refreshing to Tired Eyes!
When you come home at night with eyes that are tired and heavy, apply a few drops of refreshing Murine. It instantly relieves the weary feeling—gives your eyes new life and vigor. 150 applications of this utterly harmless lotion cost but 60c at any drug store. Try it the very next time your eyes bother you.
MURINE FOR YOUR EYES
MADE IN CANADA

Septuagenarian Seeks Divorce

Canadian Press

Troy, O., Sept. 26.—Common pleas court records yesterday held a septuagenarian divorce action. Mrs. Laura Stoutenborough, seventy-three, sued her husband William, seventy-five, for divorce, on grounds of cruelty. She charged that he had become infatuated with another woman and was spending money on her. A temporary restraining order was issued to prevent Stoutenborough from disposing of his property.

INSTITUTE TO OPEN CLASSES

Classes in handicrafts arranged in connection with the Victoria Women's Institute will commence on Friday afternoon, September 28, at 2.30 at the Institute headquarters, 635 Fort Street. Instruction will be given in basketry, raffia, paper work, Gesso, weaving, needlework and glove-making.

Non-members will also be welcomed, for whom a small fee will be charged. Further particulars of the classes may be obtained at E 2793.

On Tuesday afternoon, October 2, at 2 o'clock, a card party will be held at the headquarters.

WOULD BOYCOTT SWEATSHOP FIRMS

Canadian Press

Toronto, Sept. 26.—Boycott of all firms paying unfair wages or forcing their employees to work under sweatshop conditions was urged by J. F. Marsh, Ontario deputy minister of labor, in an address to the Toronto Local Council of Women.

Mr. Frank Leslie of Victoria was a recent guest of Mr. and Mrs. T. P. MacKenzie in Ottawa.

* * *

Mr. and Mrs. Howard Jones and their daughter, who have been visiting in Victoria for the last few weeks, have left to return by motor to their home in Los Angeles.

* * *

Mrs. George Goding of Taft, Cal., who has been the guest of her sister, Mrs. G. Baker, 2307 Belmont Avenue, for the last six weeks, will leave on Saturday next for her home in the south.

* * *

Dr. H. E. Chatham of Edmonton left that city on Monday for Victoria, where he and his family will take up their residence. Mrs. Chatham and her son, Granville, will leave for the Coast by motor, later in the week.

* * *

Mrs. Lawrence Ashburnham and Miss Doreen Ashburnham of Cowichan Lake have returned to their home up the island after spending a few days in Victoria as the guests of Mr. and Mrs. H. B. Forster, Hampshire Road, Oak Bay.

* * *

Miss Kathleen Baker, after spending the summer vacation at her home, 2307 Belmont Avenue, left last week for West Vancouver, where she spent the week-end with friends before resuming her studies at the University of British Columbia.

* * *

Mr. and Mrs. Charles Morse of Calgary have purchased the home of Mr. and Mrs. W. Tergeson, Gorge Road, and took up their residence there to-day. Mr. and Mrs. Tergeson moved into a suite in the Waldron Apartments.

* * *

Mr. Kenneth Moore, who has been visiting his mother, Mrs. F. Moore of Pemberton Road, left yesterday evening aboard the Ss. H. F. Alexander for Los Angeles, where he will resume his studies at the University of Southern California.

* * *

Former schoolmates of Ivan Randall, son of Mr. and Mrs. R. E. Randall, Lotus Avenue, Victoria, and formerly of Keating, will be interested to hear of his marriage which took place at Vernon, B.C., to Miss Hazel Lillers Little, daughter of Mr. and Mrs. C. W. Little, of Vernon. Mr. and Mrs. Randall will reside in Monashee, B.C.

* * *

Professor Frederick J. Brand of the mathematics department of the University of British Columbia, and his wife, Edythe Hembroff Brand, have left for Vancouver, where they are taking up their residence for the college year. Mrs. Ruth Hembroff Herrington, who has also been spending the summer here with her parents, Mr. and Mrs. W. C. Hembroff, 1025 Craigdarroch, will leave early next month to return to her home in New Haven, Conn., where her husband is a professor at Yale University.

* * *

Miss Audrey Tremayne, daughter of Dr. and Mrs. E. H. Tremayne, the Quarantine Station, William Head, returned at the end of last week to her home on Vancouver Island after spending the last year abroad. Miss Tremayne accompanied Miss Nonie Fleck of Vancouver on the trip abroad and while away spent the time in Great Britain and on the continent. En route home Miss Tremayne visited in Battle Creek, Michigan, with her brother-in-law and sister, Dr. and Mrs. Richard Stiefel.

* * *

A very enjoyable evening was spent recently at the home of Mrs. D. Bone, Arnold Street, when the members of the Ace High Bridge Club held their second game of the season. Three tables were in play. Mrs. W. Cave was the guest of the evening. Prizes were won by Mrs. W. Cave, Mrs. W. Jones and Mrs. H. Paver. Others present were Mrs. Scandlin, Mrs. A. Foubister, Mrs. C. Hill, Mrs. Watson, Mrs. J. Webster, Mrs. D. Bone, Mrs. T. Harding, Mrs. J. Baron and Mrs. F. Oliver. Refreshments, served by the hostess, assisted by Mrs. T. Harding, brought to a close an enjoyable evening.

* * *

Among the guests registered at the Dominion Hotel are: Mr. Ray Alm, Vancouver; Mr. L. M. Clement, Vancouver; Mr. L. N. Paynter, Vancouver; Mrs. N. T. Peter, Ganges; Mr. L. K. Crofton, Ganges; Miss Alice R. Olsen, Washington, D.C.; Mr. C. H. Oakes, Vancouver; Mr. W. H. Nelson, San Francisco; Miss Reta Main, Vancouver; Mr. Y. Smith-Stange, Chicago; Mr. Chris Macrae, Vancouver; Mr. E. N. C. Yorston, Vancouver; Mr. Robt. McClean, Vancouver; Major Guy Boyer, Pender Island; Mr. Wm. Mouat, Ganges; Mr. R. A. Perkins, Vancouver; Mrs. Howat, Vancouver, and Mr. F. McNaughton, Seattle.

* * *

Following its usual custom, the executive of the Women's Canadian Club entertained at tea at the Empress Hotel yesterday afternoon, in honor of Mr. Dan McCowan, the speaker. Miss Agnew presided at the prettily-decorated tea table and the special guests were, Mr. McCowan, Miss Marjorie Maud Crane, winner of the Women's Canadian Club bursary; Mrs. Crane, Mrs. H. G. Garrett and Mr. John Garrett, winner of the boys' bursary awarded by the club. Others present included: Mesdames Alfred Carmichael, S. J. Willis, H. L. Campbell, P. E. Taylor, Manning, Johns, Sloan, J. Adam, T. Brown, Herbert Anscomb, H. Stevens, Robertson, Griffiths, Angus McKeown, John Hart, W. G. Wilson, Thomson (Seattle), A. J. McDonald (Vancouver), A. Jackman (Jasper), M. Hatt, and J. K. Frost (Vanderhoof).

* * *

In addition to the names already published the following reservations have been made for the Fall Fashion Revue which is being sponsored by the St. Ann's Alumnae being held at the Hudson's Bay Company: Mrs. Wm. Dunbar, Miss Flora Hamilton-Burns, Mrs. J. S. Plaskett, Miss Kay Tadman, Mrs. David Murray, Miss J. Albhouse, Mrs. F. Burton, Miss E. Smith, Mrs. Frank Sehl, Mrs. D. B. McConnan, Mrs. W. R. Fletcher, Mrs. P. Fitzsimmons, Mrs. O'Brien, Mrs. J. Allan Fraser, Mrs. I. G. Trudel, Mrs. L. Dickinson, Mrs. J. A. Walford, Mrs. Aylward, Mrs. H. D. Scaling, Mrs. J. L. Thompson, Mrs. Peter Balagno, Mrs. C. Duck, Mrs. Myrtle O'Leary, Mrs. W. A. Peirce, Mrs. D. G. MacDonald, Mrs. A. G. Morry, Mrs. E. Martin, Mrs. F. Anderson and Mrs. A. Alexander. Thursday's programme will include the following dances: Russian court dance, Josephine Wilson; Minnie and Mickey, Joyce Milady and Florence Hobday; Pas Seul, Maureen Yates; Dutch maid, Patsy Lou Schofield. On Friday: Skipping rope tap, Patsy Lou Schofield and Maureen Yates; Norman Chapeau, Rosemary Farrow, and Pony Boy, Myra Batchelor.

Mrs. J. J. Mackenzie has returned from Kamloops, where she has been on an extended visit to her parents, Mr. and Mrs. A. C. Taylor. Her many friends will be pleased to learn that she is well on the way to complete recovery after undergoing an operation while in the interior city.

Mr. and Mrs. J. G. Johns of Prince Rupert have left for the mainland on their return to their home in the north after spending a few days on Vancouver Island as the guests of Dr. and Mrs. E. H. Tremayne, William Head.

A YOUNG RESIDENT OF DUNCAN

—Photo by Gibson.

"Curioser and curioser!" This young person looks as if he is echoing the words of Alice in Wonderland as he gazed skyward. He is Jesse William, little son of Mr. and Mrs. Bruce G. McNichol, of Duncan, and grandson of Mrs. Bertha McNichol, and of Mr. and Mrs. Harry Spinks, of Duncan. He had his first birthday on August 31.

Naturalist Delights Two Audiences With Pictures

Women's Canadian Club Hear Dan McCowan's Story of Stoney Indians

Tells Y.W.C.A. Audience of Beauties of Canadian Rockies

"One day during the summer I saw a flock of almost a million gulls on one prairie farm, feeding on the grasshoppers which had descended like a plague on the land. I watched them, and roughly estimated that each gull ate about twelve grasshoppers a minute. Can you conceive of any more forceful argument in favor of the preservation of our wild birds?"

This was one of the many interesting observations made by Dan McGowan, celebrated naturalist, in his fascinating lecture on 'The Land of the Stoney Indians," given before about 400 members of the Women's Canadian Club yesterday afternoon. Several hundred slides, many of them exquisitely colored, were shown by the speaker, who further embellished his address with the humor, philosophy, and poetry which are among his outstanding attributes.

POOR BUT ARISTOCRATIC

Describing the Stoney Indians as the poorest, yet the most aristocratic of the Indian tribes, the speaker told of their habits and customs and showed several pictures of their primitive art, as used in the decoration of their tepees. Their exquisite beadwork, and the preparation of the buckskin which fashions their coats, chaps and moccasins, was demonstrated in a series of beautiful pictures of "braves" arrayed in all the panoply of feathered headdress and beaded outfits, and of squaws engaged in the homely arts.

But even more interesting were the pictures of wild animals and birds taken in their natural haunts, the securing of which told a story of infinite patience. Flocks of white pelicans and cormorants at their remote breeding places, the osprey hawk, mountain sheep and goats, bears, badgers, chipmunks, pack-rats, and other denizens of the wild were shown to the accompaniment of many amusing stories of their habits, and many philosophical references to the place of each "in the great scheme of things."

In addition Mr. McCowan showed a series of slides of the Rockies and the many beautiful lakes and waterfalls which abound in that district.

Mrs. Alfred Carmichael presided, and Mrs. W. G. Wilson thanked the speaker on behalf of the club.

Countess Jean de Susannet was the soloist, singing with much feeling two of Margery Kennedy-Fraser's lovely old Hebridean folk songs. Miss Eileen Dumbleton accompanied her sympathetically.

Announcement was made that Capt. H. G. Scott of Calgary, would address the club on Tuesday next, October 2.

In the evening Mr. McCowan addressed an interested audience at the Y.W.C.A., the occasion being one of its membership nights. Taking as his theme the beauty and wonders of the Canadian Rockies, Mr. McCowan showed many breath-taking pictures of awesome peaks, mountains, streams, shining lakes "set like jewels in the crown of Canada's supreme wonderland," and of wild flowers and wild life which add to the charm of this great holiday land.

At the close of the address, the committee acted as hostesses when refreshments were served in the main lounge, the table attractive with autumn flowers. The personnel of the committee included Miss Norma Macdonald, Mrs. M. Cook, Mrs. Earle, Mrs. R. H. Green, Mrs. G. Bissell, Mrs. T. H. Johns and Mrs. W. N. Gunning. Mrs. R. H. Green and Mrs. H. W. Thomas poured tea.

WEDDING AT ESQUIMALT

Miss Kathleen MacDonald Married Yesterday to Matthew G. Fagan

Yesterday morning at the Church of Our Lady Queen of Peace, Esquimalt, Rev. Father A. B. Wood officiated at the wedding of Kathleen, second daughter of Mr. and Mrs. J. E. MacDonald, 720 Wilson Street, and Matthew Gerald Fagan, eldest son of Mr. and Mrs. M. Fagan, Atkins Road, Langford. The church was beautifully decorated with flowers and foliage making a charming seting for one of the prettiest of the early autumn weddings.

Assisting Rev. Father Wood in the celebration of the Nuptial Mass were two young brothers of the bride, Jack and Elwood MacDonald, and the wedding march was played by Mr. Fred Pitt. Given in marriage by her father, the bride was girlishly graceful in her wedding gown of white flat crepe moulded to the figure and designed with lace yoke, long sleeves and a flaring flounce of lace, she wore a large white crepe de Chine hat and white shoes, and carried a bridal bouquet of pink Ophelia roses, white carnations and sweet peas. Miss Norah Reid, sister of the bride, was her only attendant, attired in pale pink crepe de Chine with frilled cape collar, with which she wore a white crepe turban with nose veil, white lace mittens, and carried a bouquet of pale pink snapdragons, roses and carnations. Mr. Adolph Pedneault supported the groom.

Following the wedding ceremony, a reception was held at the home of the bride's parents, attended only by relations of the bride and groom. The reception rooms were decorated in mauve and white, and the bride and groom received the good wishes of their friends, standing beneath a large bell. Mrs. MacDonald, mother of the bride, wearing a becoming brown crepe with brown satin lapels and matching accessories, received the guests, assisted by Mrs. M. Fagan, mother of the groom, in an attractive black crepe ensemble trimmed with sand, and hat to match. Mrs. Austin Craven, Mrs. L. Westendale and Mrs. Adolph Pedneault also assisted. The bride's table was centred with a three-tier wedding cake and decorated with mauve asters and mauve candles in silver sconces, and Rev. Father Wood proposed the toast to the bride, to which the groom responded.

Mr. and Mrs. Fagan left later by the H. F. Alexander for California where an extended honeymoon will be spent. The bride's going-away costume was a blue ensemble with which she wore a blue coat with grey fox collar, and blue and gray accessories. The bride's gift to the bridesmaid was a pendant set with marcasite, and the groom's to the best man, a leather wallet.

Mrs. James Griffiths entertained at a small luncheon party at the Olympic Hotel, Seattle, on Monday, in honor of Miss Hilda Langton of St. Charles Street, who is her house-guest.

* * *

Miss Dorothy Parsons, who will leave this evening to take up her engagement with the English Opera Singers in Vancouver in one of the leading roles in "The Farmer" and "Love in a Village," was the recipient of a beautiful leather traveling case yesterday, the gift of her associates in the Metropolitan United Church choir. The presentation was made by the executive, which, with the conductor, Mr. Frank Tupman, called at the home of her parents, Mr. and Mrs. Edward Parsons, Washington Avenue, to congratulate her on behalf of the choir members. Accompanying the gift was a letter in which much regret was expressed in the vacancy that will be left on her departure, and wishing her every success in her new enterprise.

* * *

Misses Kay Clarke and Doris Ockwell were joint hostesses at a miscellaneous shower held at the home of Mrs. Alfred Ockwell, 3226 Alder Street, on Monday evening, in honor of Miss Hazel Cross, a popular bride-to-be. The numerous gifts were given to the bride-to-be in a clothes basket decorated in red and white. Games and music were enjoyed during the evening and later supper was served from a prettily appointed table centred with a basket of red carnations and flanked on either side with candles to match. Those invited were: Mesdames B. Cross, R. Lewis, T. Mills, A. Cann, I. Motion, T. Clarke, L. Clarke, G. Silburn, A. Ockwell, M. Kroegen, G. W. Martin, Robertson, M. Stevenson and Misses V. Hearn, D. Mills, E. Cross, P. May, P. Silburn, E. Cross, M. Motion, E. Thomas, M. Matthews, D. Cooper, E. Clarke, P. Hutchinson, P. Ockwell and B. Pye.

WINS PRIZE FOR EMBLEM

International Business Women Choose Finnish Artist's Design

Canadian Press

Montreal, Sept. 26.—In the emblem contest conducted by the International Federation of Business and Professional Women, Anthi Salmenlinna, Finnish artist, was the winner of the first prize of $100 for her design in blue and silver, in which the dominant idea is a woman's head, crested with a wing, signifying imaginative and creative power.

A second prize of about the same amount went to Jysky Eklund, also of Finland, and a third prize of $20 to Alfred Wieser of Hungary.

The competition, which was held under the direction of the International Federation's standing committee on music and fine arts, was for an international emblem which could be worn as a brooch or a ring, displayed in club rooms or used on official stationery.

Some 150 designs were submitted from artists in Austria, Belgium, Canada, Czechoslovakia, England, Finland, France, Holland, Hungary, Norway, Poland, Sweden, Switzerland and the United States.

Officers of the Canadian Federation here recently received word of the awards.

Baked hash, in addition to being an ideal winter supper dish, gives the homemaker a chance to use left-over meats. For variety, try making it with boiled rice. Simply put one cupful of cold, diced meat into a stew pan with one cupful of boiled rice, butter, milk, seasoning, sliced onion and one raw egg. Mix well, place in buttered baking dish and cook in a moderate oven.

NONE PRETTIER IN ALL EUROPE!

Esther Toivonen of Finland proves that her little country is not only a producer of champion athletes but of champion beauties as well. She was selected as the most beautiful girl in Europe at a contest in Hastings, England, in which representatives of sixteen nations took part. Now she will compete for the title of Miss Universe.

FALL DRESSES ARE ARRIVING DAILY
We Offer Something Smart for All Occasions
Tervo's Ladies' Apparel Shop
722 YATES STREET GARDEN 8130

IT'S THE FACTORY'S FAULT, AND YOUR GAIN
Our order for—
BOYS' SCHOOL BOOTS, was shipped twice by mistake —so out they go! All sizes. Per pair $1.79
THE GENERAL WAREHOUSE LTD.
1110 Government Street Phone E 3514

Weddings

AMBROSE—BERNARD

A very pretty though quiet wedding was held in St. Mark's Church, Dawson Creek, on Friday evening, August 31, when the rector, the Rev. Canon Procton, united in marriage Albert Logan Ambrose of Fort St. John, and Barbara Kathleen Bernard of Victoria, formerly teacher at Riverside and at Fort St. John, B.C.

The groom was assisted by Braden Scott Herron, and the bride by Miss J. Rutherford. The bride, who was given away by Mr. R. J. Sprinkling, principal of Fort St. John School, looked charming in a blue and white travel tweed suit with matching accessories, and carried a shower bouquet of sweet peas, carnations and maidenhair fern.

A number of Fort St. John residents and friends gathered to witness the wedding and to shower the young couple with confetti as well as their good wishes before they started back to the north. They will make their home at Fort St. John.

KING—CORNWALL

Pioneer families, long prominent in British Columbia, were united by the marriage taking place last Saturday afternoon in St. Paul's Church, Kamloops, when Muriel Kathleen, daughter of Mr. and Mrs. F. Temple Cornwall of Kamloops and granddaughter of the late Clement Francis Cornwall, at one time Lieutenant-Governor of the province, became the bride of Harold Fulford Arnoldi King, second son of Rev. Canon Harold King and Mrs. King of Vancouver.

The ceremony was performed by Rev. Canon H. G. King, assisted by Rev. W. F. Bushe, rector. The service was fully choral and the decorations carried out in autumn flowers in shades of bronze and gold.

White satin was chosen by the bride for her lovely dress which featured a cowl neckline, long sleeves fastened with seed pearls and a slight train. The veil of old lace had been worn by six former brides and was held in place by strands of orange blossoms. Her only ornament was a sapphire and diamond pendant, a family heirloom, and she carried a shower bouquet of sweetheart roses and carnations.

Attending her was Miss Betty Bethune of Kamloops, who chose a graceful gown of shell pink point d'esprit over satin, the matching picture hat having a spray of roses under the brim. Her bouquet was of tiny pale pink rosebuds and gladioli. Mr. Herbert D. King, brother of the groom, was best man, and the ushers were Mr. John B. Walker and Mr. Ted Upton.

Following the ceremony a reception for immediate relatives and friends was held. Mrs. Cornwall wore a smart gown of midnight blue lace with a navy and white hat and corsage bouquet of rosebuds, while Mrs. King chose a handsome dress of brown silk chiffon with a matching velvet hat and a corsage bouquet of roses.

Out-of-town guests included Mr. and Mrs. Clement Cornwall of Victoria, Mr. Tony and Mr. Dick Barcley of Ashcroft, Mrs. W. J. Smith, Mrs. Hawkins and Miss Hawkins of Armstrong, Miss Margaret King, Mrs. E. D. Casseday and Miss Eileen Casseday, Mr. James Richardson and Mr. Jack Emerson, all of Vancouver. During the reception musical selections were given by Mr. Richardson and Mr. Emerson.

For traveling the bride wore a plum-colored tweed suit with matching velour hat. Mr. and Mrs. King left by motor for a week's honeymoon in the Gulf Islands and, on their return, will take up residence on Arbutus Street, Vancouver.

MOUNT NEWTON

A meeting of the Mount Newton Parent-teacher Association was held on Monday evening. A standing vote of sympathy was passed to Mrs. W. W. Duncan in her recent bereavement.

Plans were made to paint the bicycle shed on Saturday, October 6, and all volunteers are asked to get in touch with C. B. McCarthy, telephone 2F, who will convene the work.

The grounds committee was asked to make a report on the condition of the grounds and tentative plans were made for raising sufficient funds to complete the payments to the school board for leveling the grounds.

A bridge and five hundred tournament was arranged to be held in the high school auditorium on Saturday evening, October 6.

The annual meeting of the association will be held on Tuesday evening, October 16, and a drive to increase the membership will be instituted.

The association unanimously endorsed a resolution from the Mt. View Parent-teacher Association protesting the action of the school pupils over the age of eighteen. A delegation was appointed to meet the school board with members from the other Parent-teacher Associations.

A nest weighing two tons was used by the same family of eagles for thirty-five years, at Vermilion, O.

QUAKER PUFFED WHEAT PUFFED RICE

FLAVOUR . . . like that of toasted nut-meats. Crisp . . with a *fresh* crispness that melts in your mouth. Nourishing . . . as only rich wheat and rice grains can be when exploded for complete digestibility. That's Quaker Puffed Wheat and Puffed Rice.

McDONALD'S
260 Moss St. 749 Yates St.
"WE SELL FOR LESS"
THURSDAY CASH AND CARRY SPECIALS

BREAD—16-oz. Per loaf	6c
JAP RICE 7 lbs. for	25c
KELLOGG'S CORN FLAKES 3 for	25c
LYNN VALLEY PEACHES Per tin	16c
POTATOES 100-lb. sack	72c
BUTTER—Fresh Creamery 3 lbs.	59c

(Relief Orders Gladly Accepted)

For These **Chilly Mornings and Evenings**—an **ELECTRIC HEATER**
B.C. ELECTRIC

Social And Club Interests

MISS PARFITT C.G.I.T. HEAD

Leaders' Council Hears Splendid Reports and Names Officers

At the annual meeting of the C.G.I.T. Leaders' Council held yesterday evening in the Y.W.C.A., Miss Lillian Parfitt was elected as the new president. Miss Parfitt was formally sponsor of the Girls' Council, and is well known as a most enthusiastic and efficient worker.

Other officers chosen were: Mrs. W. T. Perry, first vice-president; Mrs. F. Emery, second vice-president; Miss Olive Lynn, secretary-treasurer; Mrs. R. Plumb, corresponding secretary; Miss M. Beveridge, sponsor of the Girls' Council; Miss Carrie White, assistant sponsor, and Mrs. W. P. Freeman and Mrs. A. Todd, members at large. Denominational representatives were appointed as follows: United Church, Mrs. A. E. Daniels; Presbyterian, Miss Lightbody; City Temple, Mrs. T. Hammond; Y.W.C.A., Miss Blackley, and Anglican, Miss D. Mott.

A special announcement was made that in future the council will meet on the third Tuesday of every month. The dates of the Religious Education Training School were also announced as November 6, 7, 8, 16, 17 and 18. A course on "The Development of Christian Character" will be a great value to girls' workers.

The annual reports were read and adopted. The camp reports given by Mrs. W. P. Freemen and Miss Minnie Beveridge, the camp directors and the report of the week-end retreat held at Sooke, given by Miss Olive Lynn, the secretary, were particularly interesting and were enthusiastically received by the meeting.

Hearty appreciation of the services of the retiring president, Miss Gladys Beall, who has worked so hard in the interests of the council during the past three years, was voiced by Mrs. A. J. Daniels, the chairman of the nominating committee.

The new officers were introduced to the meeting, and the gathering was brought to a close by a brief worship service.

China produces 561,160 hockey sticks annually.

Approximately 4,000 varieties of the rose have been produced to date.

The Great Rift of Africa is the largest valley in the world.

TEETHING FEVER
Relieved!
Mrs. Edward James' baby had two teeth when less than three months old. She writes: "He has 18 now and I can truthfully say that giving him Baby's Own Tablets while cutting his teeth kept him fit and well". Teething is a restless feverish time for babies but the little one can always be soothed and the fever reduced by giving sweet, safe Baby's Own Tablets. Very easy to take, no after effects. Price 25c everywhere.
Dr. Williams' BABY'S OWN TABLETS
12G

BRITISH SUITINGS CONTINUALLY ARRIVING
"HOPE'S SERVICE SUPREME"
There are guaranteed indigo serges, British blue flannels, Harris tweeds, many finest worsteds with latest patterns, all for you to select from.
Suits Formerly Priced at $40.00, Now
$19
CHARLIE HOPE
E 5212 1434 Gov't. St.

Send Your SUITS to New Method CLEANERS & DYERS

YOUNG PEOPLE'S SOCIETIES

ST. AIDAN'S

St. Aidan's young people held a social gathering in the hall last Friday. An impromptu play was given under the direction of Mr. Gilbert. Victor Willerton demonstrated his ability as a cartoonist. This was followed by an enjoyable evening of games. Arthur Knapp and Gilbert Brown were in charge of the refreshments.

ST. JOHN'S A.Y.P.A.

A very interesting lecture was given on Monday evening at St. John's schoolroom by Major Rycroft, his subject being the U.S.S.R. He explained in detail the conditions and industries of the country, also the system of government of the Soviet. Prior to the lecture, a short business meeting was held when announcement was made of the dance to be held by St. John's A.Y.P.A. on Thursday, October 25, in the A.O.F. Hall.

An invitation was extended to the members to attend the dance to be held by St. Alban's A.Y.P.A. on Wednesday, October 3, in the K.O.C. Hall.

Visitors to the meeting were the Misses Eunice Lake and Joan Hope and Messrs. John Stirling and Jack Vesey were welcomed back.

VICTORIA WEST UNITED

The regular meeting of the Victoria West United Y.P.S. was held Tuesday with the president, Jack Price, in the chair. Mr. Milley read the introduction of the book, "The Man Nobody Knows." Two new members were also welcomed. The Rev. W. R. Brown gave a very interesting talk on his trip to Ireland, England and France. Next week will be international night and the guest speaker for the evening will be Chow Ling, who will speak on "The Conditions of China as They are To-day." All members and friends are cordially invited.

J. Whitfield Dies At Cumberland

Cumberland, Sept. 26.—The death occurred at the Cumberland General Hospital last Friday of John Whitfield of Union Bay, in his ninety-second year. Mr. Whitfield was born in Bankhead, Northumberland, England, and came to Vancouver Island about fifty years ago, working in the mines at Nanaimo, Wellington and Cumberland. He settled in Union Bay twenty-two years ago.

Funeral services were held on Sunday from Courtenay, interment being made in the Anglican Cemetery at Sandwick, Rev. T. L. Hipp of Cumberland, officiating. Pallbearers were J. Fulcher, A. Mathewson, D. Walker, G. Harwood, W. Wilson and B. S. Abrams.

Your Baby and Mine

By MYRTLE MEYER ELDRED

Twenty-five years ago mothers, with some trepidation, fed babies on a three-hour schedule, meeting the criticism and opposition of old-fashioned mothers who fed babies every time they cried.

Gradually, almost imperceptibly, the four-hour feeding schedule has superseded the three-hour one until there is no longer any battle for supremacy between the two. Unless the baby is premature and weighs less than six pounds at birth, he is fed but once in four hours without any compunction as to the rightness of this schedule.

The daytime hours are usually 6-10-2 and 6. The night time ones are at baby's own discretion, 1 p.m. and 2 a.m. being no longer adhered to with the same regularity as daytime feedings.

These hours are not imperative. 7-11-3 and 7 or 8-12-4 and 8 may be more convenient for the wife whose husband has unusual working hours. All the food that is appropriate for a meal is offered at these periods. The mistake made oftenest by mothers who claim their babies are on the four-hour schedule, is to nurse or offer a bottle then, and food in between. This results in a two-hour feeding schedule.

FOUR-HOUR PERIOD NOT TOO LONG.

Four hours is not too long for the child's stomach to go without food. The baby's insistence on food is purely a habit. He can cry as lustily and act as starved after two hours as he can four hours after a feeding. It depends upon which hour he is used to being fed.

The snag in carrying out such a programme is offered by the emotional and sentimental female who knows nothing whatever about babies, or their feeding, but is sure the little thing must be starved and its mother a brute to make it wait so long.

TO STIFFEN MOTHER'S BACK

Such sentiments frighten the young mother who knows even less about feeding babies. Perhaps the leaflet, "The First Six Weeks," will stiffen her back and help her to remain loyal to modern advice. It may be had for a self-addressed three-cent stamped envelope sent to "Your Baby and Mine" department of this newspaper. Request the leaflet by name.

If the baby is not gaining, and is really hungry on such a schedule, the answer is not more frequent feedings, but complementary feedings for the nursing infant and a strengthened or better balanced formula for the bottle fed one.

Unusual Birth Case in Alaska

Associated Press

Fairbanks, Alaska, Sept. 26.—Mrs. Alfred Carlson, wife of a miner, and her two children, were "doing well" to-day after an unusual birth case, in which the children were born forty-eight hours apart. A boy was born on the morning of the twenty-second, and a girl the morning of the twenty-fourth. Each weighed 6¾ pounds.

NOT ONLY VICTORY HAS WINGS

English tennis fans were treated to the unusual sight of one of their split-skirted young players vaulting the net, at the conclusion of a match to congratulate her victorious opponent. Audrey Pierrepont is shown in midair, hand extended to Phyllis Astbury, after their junior championship match at Wimbledon.

PIPE-SMOKING Y.W.C.A. PRESIDENT IS MYSTERY

English Head of Haifa "Y" Amazed at Tobacco Ban in This Country; Secret Service Rumors

By MARION RUBINSTEIN

Miss Frances Emily Newton sat back in her president's chair in the board room of the Young Women's Christian Association in Haifa, Palestine, took out her pipe, filled it with tobacco, struck a match, drew once and again on it and said: "So they don't allow girls to smoke in the Y.W.C.A.'s in North America. Strange!"

Miss Newton besides being the honored and very much respected president of the Young Women's Christian Association in Haifa, is also a Dame of Justice of the Venerable Order Within the British Realm, of the Knights Hospitallers of St. John of Jerusalem, and a Fellow of the Royal Geographic Society. She was president of the Haifa branch of that society for 1931.

But wherever Miss Newton goes and whatever she does, her big handbag goes with her, the one which contains her pipe, tobacco and her matches.

Watching her smoke as she presided over the board meeting of the Young Women's Christian Association, one had to acknowledge that she actually enjoyed it.

No delicate ladylike puffs. No smoking because it means graceful gesturing for idle hands. No sirree. Miss Frances Emily Newton takes those contented puffs which sends clouds of smoke swirling round her grey head, she is the kind of smoker who enjoys her pipe and her tobacco.

BEEN SMOKER FORTY-THREE YEARS

And it is not a new fad. She has been smoking her pipe for a long time. "Oh, I can't say just how long, but I guess ever since I first came here, and that's been about forty-three years."

Miss Newton feels very much at home smoking in the Young Women's Christian Association, for it formerly was her own home. Two years ago she presented it to the organization, which promptly honored her by naming it Newton House. It is surrounded by a high stone wall and entered by swinging back an iron door. A walk leads through a lovely garden to the large house, it's high-ceilinged rooms miraculously cool on hot Palestine days.

Yet, with her pipe belching smoke, she semeed strangely out of place in this very feminine dining-room that serves also as board room. None of the other board members or the Y.W.C.A. secretaries smoked, not even a lone cigarette, but all were amazed when told that smoking was frowned upon by the Y.W.C.A. authorities in Canada and the U.S.A.

SMOKING HELPS SOLVE PROBLEMS

"How very strange! I can't understand why there should be any fuss about ladies smoking." Miss Newton looked at me as if she doubted my statement entirely. "I think it is a great comfort, especially when you have problems to decide."

And Miss Newton has many, not her own. Her home on Mount Carmel, which overlooks the beautiful Haifa Harbor, is a very much visited place.

"The Arabs bring all their troubles to me," Miss Newton confided. She stopped for a moment to refill her pipe and light it again. "They say to me: 'You are the mother of the poor and the oppressed; who shall we turn to but you?'"

Not only do the peasants find their way to her lovely home on the top of the beautiful Mount Carmel, to bring to her their domestic troubles, their property quarrels, their grievances against the British Government, but monarchs come also.

KING FEISAL ONCE HER GUEST

"Come with me and I will show you just where King Feisal sat," Miss Newton said, and led the way upstairs, followed by the Y.W.C.A. secretaries and all her board members, to a balcony.

"Here it was where King Feisal sat when the French ran him out of Damascus in August of 1920. I remember it as if it happened yesterday! And early one morning recently I stood here and watched the ship come in, bearing his body."

FRANCES EMILY NEWTON

Many wild rumors are circulated about Miss Newton in Haifa. For instance, there are many people who say she is in the intelligence service of the British government because she has no visible means of support but maintains a spacious home on Mount Carmel and a car and chauffeur.

The monthly visits of the High Commissioner Sir Arthur Wauchope to her home are not purely social, but are on matters of state, old residents of Palestine say. He comes to talk to her, they believe, about her job—which is said to be primarily to befriend the Arabs and instigate them against the Jew.

SAY SHE REPORTS IN ENGLAND

There are folks who say her trips to England on behalf of the Arab and his property rights really are trips to report to the colonial secret service office in London.

Why, they ask, should an English lady of her advanced years, living in the cool safety of Mount Carmel, decide to take a six-hour train ride to Jerusalem the very morning of the Arab demonstration and attempted riot? Why should she choose to walk through the old city where anyone who even looked other than an Arab was unsafe?

Miss Newton walked through seething Jerusalem that morning and was safe, greeted by all Arabs with a reverent salute.

All these rumors seemed quite wild, as a very gracious Miss Newton, pipe in hand, bade goodby to her board members and thanked them for coming to the meeting. Then with the two Y.W.C.A. secretaries we walked downstairs again.

"Perhaps you can give us some advice!" she suggested. "Here we fixed this house to accommodate tourists." Miss Newton waved her hand to the empty rooms, which were being used only by three guests. Uptown, the hotels and pensions were so crowded that they were turning guests away.

"I wonder why they don't come here, can you tell me?" Miss Newton asked, as she emptied out the ashes in her pipe and packed it away in her bag. "Perhaps if you would write a little article for your newspapers about our house, it would help."

Taffeta Used for Blouses

Silk taffeta fashions some of the handsomest blouses in smart shops right now. There are tailored shirtwaist types to go with street suits, dressy ones with dolman sleeves and cowl necklines to wear with more formal outfits and strictly formal varieties for dinner suits. One particularly nice taffeta shirtwaist, launched by a famous silk house in honor of The Silk Parade, comes in brown with gold medallic pin stripes in plaid designs. Its high neckline is fastened with small buttons, covered with gold cloth.

Hon. C. H. Cahan Visits Orient

No Official Reception For Canadian Secretary of State on Holiday

By PERCY WHITEING
Canadian Press Staff Correspondent

Tokio, Sept. 26.—Hon. C. H. Cahan, Canadian Secretary of State, and Mrs. Cahan are in the Orient and have been welcomed by Canadian legation officials here.

TheJapanese Foreign Office was well aware, unofficially, of the arrival of the Canadian visitors, but no Foreign Office officials greeted them for, as Eiji Amau, Foreign Office spokesman, told this correspondent, the Japanese government had received no official intimation regarding their tour and, in the absence of such intimation, did not plan any reception or other official attention for them.

The Foreign Office also is aware of the presence in Tokio of J. S. Woodsworth, M.P., Co-operative Commonwealth Federation leader.

Mr. Cahan said he and Mrs. Cahan would not stop over in Japan, and they proceeded on the liner Empress of Japan on the trip to Manila. He said, however, that, on the return trip, bound for Victoria and Japan, he and his wife intended to spend a few days in Tokio as the guests of the Canadian minister, Hon. Herbert Marler, and Mrs. Marler, who will by then have returned from Canada and at whose suggestion, it is understood, they are making their present trip in the Far East.

GLORIFYING YOURSELF

By Alicia Hart

© 1935 NEA SERVICE, INC.

THE SOLE OF BEAUTY IS FREE OF CALLUSES

Feet that have worn beach sandals and flat-heeled sports shoes all summer are apt to register strong complaints when they are subjected to street shoes and high-heeled dancing slippers. Unless you humor them along for a while, the complaints are likely to turn into corns, bunions, aches and pains.

Medium-heeled oxfords, thank goodness, are right in style this year and if you wear them for a few weeks after you get back from vacation, you will have no trouble with higher heels later on. They are really flattering. Modern shoe manufacturers have learned that a sensible shoe does not have to be ugly.

Be sure that your new fall shoes fit perfectly. The salesman should measure your feet instead of taking your size from the old pair. After all, feet do get larger and smaller as you gain and lose weight. If you have weak arches, better buy shoes with arch supporters built right in them.

Corns should be removed before you get new shoes of any description. Do not try to do it yourself. That is a little job for the foot doctor.

Calluses, however, can be treated at home. Soak your feet in soapy water, dry carefully and then gently rub the calluses with a piece of pumice. Do not try to take off all the dead skin with one treatment. After that, massage cream into feet and ankles. Within a month the calluses will disappear and your feet will be as smooth as they were before you went to the country.

HAIRDRESSER AND HEIRESS ELOPE

Mr. and Mrs. Leonard J. Martin and all their millions could not keep their nineteen-year-old daughter, Sylvia (top) from becoming the bride of Robert E. Ezequelle (below), a hairdresser of Greenwich, Conn. Aided by two friends, the pair eloped.

A Wealth of Style in Our
New Silk Dresses
Dresses of unusual charm—styles which are different — new, and leaders in fashion. Of silk crepes, sheers and novelty weaves. You'll say they're the smartest of the season.
$9.95 to $16.95
Swagger Suits
$19.75
Of imported tweeds with plain or fur-trimmed collars. Full-length coats and well-tailored skirts.
Wool Dresses
$7.95 to $16.95
Dresses in smart, light-weight wool fabrics—the very latest in design and color. Novelty details and trimmings.
DON'T FORGET
We Have an Unrivalled Selection of Smart Half-size Dresses in the Very Latest Styles
New Fall
Hats
$2.95
An outstanding selection at this price. Hats in the smartest styles, all carefully chosen and the finest values obtainable. Brims in every new effect—berets and tricornes too, for your selection.
Here Is a Big Array of
Fur-trimmed Coats
$19.75 to $49.50
Well styled and well furred—Coats in those rich new fabrics, so popular for fall. Coats trimmed with such fine furs as sable, wolf, fox, squirrel or opossum. Sizes to 48.
See Our Range of Skirts in Smart Tweeds, $1.98 to $4.95
A.K. Love Ltd.
706 VIEW STREET UP FROM DOUGLAS

LUXTON

Mr. and Mrs. G. W. Betta, Glen Lake Road, have returned home after a holiday spent in Seattle.

Miss Phyllis Heaslip entertained Friday afternoon at the home of her parents, Mr. and Mrs. Ted Heaslip, the occasion being her tenth birthday. The young guests were Patricia Betts, Mary Geddes, Tanzy Schultz, Ethel and Dorothy Blenkinsop, Helen Silman, Betty and Dorothy White, Ada and Vera Mills, Margaret and Sylvia Morrow, Ruth Heaslip, Gloria and Raymond Bennett.

The opening card party of the winter series sponsored by the Luxton and Happy Valley Women's Institute attracted many visitors as well as residents. Seven tables of bridge and five hundred were in play, prizes being awarded as follows: Bridge, Mrs. Lloyd Hutchinson and Mrs. M. A. Morrow (substitute), consolation being awarded to Miss B. Hall and H. Weber. Mrs. Hugh Ridley and W. Whyebrow were winners at five hundred, with low score being held by Mr. and Mrs. George Duncan. Mrs. John Trace and Miss Bertha Hall were conveners.

A dance was held Friday evening in Luxton Hall under the auspices of the hall committee. Stan Cross's orchestra provided the music. Refreshments were served. The next dance will be held Saturday evening, September 29.

NEW SHOWING!
HEEL-HUGGER SHOES FOR WOMEN
Wm. CATHCART CO. Ltd.
1208 DOUGLAS STREET PHONE G 6111

VANCOUVER ISLAND COACH LINES LIMITED
"We cover the Island"
Changes of Schedule
Effective Monday, October 1
VICTORIA-NANAIMO ROUTE
Lv. Victoria—*9.15 a.m., *1.30 p.m., †6.15 p.m.
Lv. Nanaimo—*8.00 a.m., *1.00 p.m., †8.30 p.m.
DAILY SERVICE
*Routed via Mill Bay Ferry. Northbound coaches being routed via Douglas, Hillside and Quadra. †Routed via Malahat.
NANAIMO-PORT ALBERNI ROUTE
Lv. Nanaimo—1.00 p.m., 8.30 p.m.
Lv. Port Alberni—9.10 a.m., 2.10 p.m.
DAILY SERVICE
DUNCAN-COWICHAN LAKE-YOUBOU
Lv. Duncan—*11.30 a.m., 3.30 p.m.
Lv. Youbou—7.50 a.m., *1.00 p.m.
*Daily Except Sunday
SHAWNIGAN LAKE
Lv. Victoria—9.15 a.m., 1.30 p.m., 6.15 p.m. Lv. Nanaimo—8.00 a.m. DAILY SERVICE
Lv. Shawnigan Lake—Southbound, 9.50 a.m., 2.15 p.m., *10.10 p.m. Northbound, 9.50 a.m., 2.15 p.m., †7.05 pm.
*On request only. †Sundays only, on request.
COLWOOD-LANGFORD LAKE
Lv. Victoria—6.15 p.m. Lv. Langford Lake—11.10 p.m. Daily Service. Take Nanaimo Coach.
Low Week-end Fares
SINGLE FARE AND A QUARTER (Subject to Minimum) FOR THE ROUND TRIP. GOOD GOING FROM FRIDAY NOON TO SUNDAY MIDNIGHT.
Return Limit Monday Midnight
Vancouver Island Coach Lines Ltd.
E 1177 BROUGHTON STREET AT BROAD E 1178

Married Flirts

by MABEL McELLIOTT

© 1933 NEA Service, Inc.

"Ah, but do I? Only to-day Vera. . . ." He checked himself, but she had caught the name.

"D'you mean to say you discuss me with that woman?"

He had the grace to flush, to answer honestly. "Of course, I don't. What do you take me for? But she said something. . . ."

Gypsy felt her temples pounding. There was the beat of slow anger in her blood. Vera. . . . Vera. . . . when would this woman's name cease to enrage her?

In measured accents she asked, "You were with her to-night then? At dinner, perhaps?"

Tom, made to feel in the wrong, goaded to furious retaliation, shouted, "No, not at dinner. I might have dined with her but no—like a fool, I was being faithful even in spirit to you. I acted like a blithering idiot and she's a nice girl, too. Simple and direct and honest. . . ."

"Ha! I like that!" Gypsy said bitterly.

"You leave her out of this. She's got nothing to do with us. The facts are that you've been out at a wild party with this man till all hours. I'm sick of it. We might as well admit we're finished. There's no use going on. And now this last hideous mess—to have your name dragged through a scandal! I tell you I'm not having any more of it. I'm getting out—"

She drew herself up. "You can't talk to me like this," she said, her voice shaking. "If you walk out of that door now it will be the end of everything for us."

His hand was on the knob. His face was white with anger. They were like two foes locked in deadly combat. Neither would give an inch. One gesture, one look might have saved them both. Neither would offer it.

* * *

Then suddenly it was all over. As the thunder crackled and roared and the flashes of light flickered on and off the door slammed. Gypsy stood unmoving. It was all a bad dream, she kept telling herself. The whole thing—the dinner and Derek's accident and the quarrel . . . everything. Presently she would wake up and find herself in her own small bed and Tom asleep opposite, his arms flung over his head.

But the clock ticked on inexorably, the rumble of the storm continued, and when she flung the door wide only emptiness greeted her. He had really and truly gone.

She went back into the apartment and stared around her. It was all over, their life together. The plans, the laughter over budgets and books, the kisses, the promises, the shared delights.

"Well, that's that," she said flatly in the silence. It wasn't that she hadn't honestly and sincerely tried to make a go of it but she had failed, even as Lila had. Maybe marriages weren't meant to succeed nowadays. If you went at them in the old-fashioned way (as she had) determined to work and save and cleave to one man, you bored him. If you behaved as Lila had you crashed up in more spectacular fashion.

The crisis left her light headed. She moved quietly about, undressing, so as not to disturb the baby. Her mind felt light and free now, quite apart from her body. She would have to make plans. She would have to spare her family. Daddy. . . . It was a long time later—an hour perhaps— after she had crept into bed that she began to cry.

"It can't happen as silly as this," she said to herself. "Oh, Tommy—Tommy!"

* * *

The day dawned bright, smiling, clean washed after the rain. There were things to do, to keep hand and heart busy. Thank God, thought Gypsy dully, remembering Lila, for things to do. Breakfast to get. Orange juice and cereal and toast and milk for David. She could not eat. And bathing David. And waiting, with a sort of stricture at her heart, for the telephone to ring.

But Tom did not call. Not all through the long morning. Elsa came and Gypsy sent her out with the baby in his cab. She made beds and dusted, all with a sick heart. Once she called the hospital where Derek had been taken and she was told his condition was the same. "No change," said the dispassionate voice at the third floor desk. Hunt telephoned and, in an apologetic tone, said he was sorry if he had butted in last night. Gypsy assured him it was quite, quite all right. She understood. They had all been a little crazy last night, she said, and laughed shakily. Hunt had gone on to say he was lunching with Sue. Thank the Lord, he added with apparent irrelevance, the mess had been kept out of the papers. Gypsy had seen suddenly and clearly what he had meant her to see. He was perfectly willing to play around with a young married woman, beau her to parties, even hold her hand a moment too long at parting, so long as it didn't involve him any further. And he was going to see Sue. Sue would take her advice and be her old gay, careless self with him; they would make it up.

"So that's all right," she said aloud, putting the telephone back into its cradle. Somehow, though, she was not as overjoyed as she should have been. It didn't make her like Hunt better, this realization that the only real feeling he had about Derek's fall was relief that he should have saved his own skin.

"I don't blame him a bit," Gypsy said, of Hunt. Just the same her heart felt sore.

Of Tom she simply refused to think. They had quarreled before, naturally; but not like this. He would think things over presently. He would be sorry. She would not forgive him at once. He hadn't meant it . . . or had she? How was she to get through the day?

She called her mother and learned that daddy had taken his first walk completely alone that morning.

We plan to go up to that place in the Adirondacks next week," the pleasant voice said. "We thought you and Tom might like to stay in the house. It's cool and quiet—"

Somehow Gypsy managed to answer normally. She and Tom . . . next week! How was she to know what next week would bring? Yesterday the plan would have delighted her. But now—

"I'll let you know," she promised. Somehow she must keep the knowledge of her personal disaster from them. They must not be worried just now.

* * *

She dressed carefully and went over to Lila's apartment about two o'clock. Mrs. Bliss was not seeing anyone, Davies told her with a concerned face. There was a trained nurse. They were giving her opiates. Mrs. Bliss had been hysterical. . . .

Gypsy went out into the warm, bright sunshine dazedly. Derek dying, Lila frantic, herself all at sea. What a topsy-turvy world!

She kept herself busy somehow. When Elsa brought the smiling and slightly wilted baby back Gypsy had the apartment cool and shaded and dim. Mr. Weaver would not be home for dinner until late, Gypsy announced. Anyhow this was one of Elsa's "early" nights. So the maid went away and, in the street far below, one could hear the wild shouting of children and the scream of taxi brakes. A city apartment is a desolate place of a summer evening.

Gypsy felt it now as never before. After she had got the baby to bed she sat quite alone in the living-room, watching the shadows creep slowly up the wall of the courtyard opposite.

"What am I going to do?" she asked herself over and over again "What am I going to do?"

She glanced at the clock. It was half-past seven. There was still time for Tom to return. Every step in the hall might be his. Every hurrying taxi below in the street might be bringing him, penitent and loving. But she waited long and hope died.

There was one more course open to her now. She might call the office—very often the men worked late in this season—and ask for him. At least then she would know where she stood. Her pride balked at the notion, but anxiety triumphed and at last she gave the number and sat tensely waiting.

There was no answer from the general switchboard, but she had expected that. The operators did not work after six o'clock. A long, persistent buzzing. Finally a receiver, somewhere in the great bare stretch of offices, was lifted and a male voice said, "Hello."

Gypsy could hear her heart pounding, pounding. The voice was not Tom's. "Is Mr. Weaver there?"

A pause and the unseen speaker shouted to someone in the room. "How about Weaver? See him any place?"

Gypsy waited. It seemed to her she lived a year in those few seconds.

The voice came close again. "Sorry," it said. "He seems to have lit out."

"Thank you!"

"Any message?"

To Be Continued

ON THE AIR

CFCT, VICTORIA
To-night

5.30—Birthday Party.
6.00—Dancing Tempo.
6.30—All-Star Parade.
7.30—Eric Edwards—Piano sketches.
7.45—Prof. Robert M. Mobius.
8.00—Radiorator.

To-morrow

8.00—Timely Topics, Dr. Davies
8.15—Tempus Fugit.
8.30—Let's Go Places with Eric Marshall.
8.45—Tempus Fugit.
9.00—Morning Moods.
10.00—Feature Programme.
10.15—Art Farey, pianist.
10.45—Music in the Air.
11.00—Musical Alphabet.
11.30—The Concert Album.
12.00—Melodie Moderne.
12.15—World Book Man: "How did the tariff help to create the United States?"
12.20—Ten Tuneful Minutes.
12.30—Dr. Baker's Prosperity Hour.

CJOR, VANCOUVER
To-night

6.30—Hanna Lund—Piano.
6.45—News Broadcast.
7.15—"Immediate Issues."
7.45—Ab Hines.
8.00—News.
8.15—Don Flynn—Piano.
8.30—Boxing Broadcast.
10.30—Coconut Grove Orchestra.

To-morrow

8.00—Shut-in Programme.
8.30—Stock Quotations.
9.00—Optical Programme.
9.15—Smiling Billy Blinkhorn
9.45—Stock Quotations.
11.00—George Mercer.

CKWX, VANCOUVER
To-night

6.15—Famous Players.
6.25—Recordings.
6.45—The Happy Family
7.15—Recordings.
7.30—Trades and Labor Council.
7.45—Vancouver Studio of Music.
8.00—Cafe Vienna Programme.
9.00—The Sunshine Brigade.
10.00—Mark Mortimer and his Music.
10.30—Sandy DeSantis and his Venetians.
11.00—Ernest J. Colton, baritone.
11.30—Organ Programme.
12.00—Wednesday Night DX Programme.

To-morrow

7.00—The Musical Clock.
8.15—Radio News Air Edition
8.35—Recordings.
9.00—Organ Programme.
9.30—C.P.R. Programme.
10.00—The Sunshine Brigade.
11.00—Griff Morris and His Radio Gym Class.
11.15—Beauty Talk.
11.30—Recordings.
12.00—H.B.C. Programme.
12.15—Recordings

CBCV, VANCOUVER
To-night

5.30—Recorded Programme.
5.55—Canadian Press News.
6.00—Echoes from the King's Court.
6.15—Ethel Grieg, soprano.
6.30—Concert Recital.
7.00—George Olsen's Orchestra.
7.30—Canadian Press News and Weather.
7.38—Adolf Ginsburg's Orchestra.
8.00—Album of Melody.
8.15—We Three.
8.30—Province News.
8.45—Phyllis Bentham and Gordon Manley.
9.00—The Kootenay Boys.
9.15—Marion Downes, pianist.
9.30—Melodies from the Fireside.
10.00—Dr. Lyle Telford.

KVI, TACOMA
To-night

5.00—Carlos Molina's Orchestra.
5.15—Billy Bachelor.
5.30—Reichmuth Family.
5.45—Football Scorecast.
6.00—Byrd Expedition Broadcast.
6.30—From Old Vienna.
7.00—Nick Lucas.
7.15—Human Side of the News.
7.30—Voice of Experience.
7.45—Mystery Drama.
8.00—Panhandle Tex.
8.30—Rube Wolf and his Orchestra.
9.00—Wednesday Nite Mixer.
9.30—News Flashes.
9.45—Danny Russo and his Orchestra.
10.00—Merle Carlson's Orchestra.
10.15—Joe Sullivan, pianist.
10.30—Merle Carlson's Orchestra.
11.00—Dick Jergen's Orchestra.
11.30—Organ Recital.

To-morrow

8.00—Voice of Experience.
8.15—Connie Gates.
8.30—Smilin' Ed McConnel.
8.30—Country Church of Hollywood
9.00—"Just Plain Bill."
9.15—Mystic Melodies.
9.30—Dr. Burns—Dental Talk.
9.45—Recordings.
9.55—Talk on Oysters.
10.00—Ann Leaf at the Organ.
10.15—Health Scientist.
10.30—Ann Leaf at the Organ.
10.30—Poetic Strings.
10.45—Amusement Tips.
11.00—The Observer.
11.15—Metropolitan Parade.
11.30—Chansonette.
12.00—Rambles in Rhythm.
12.15—Front-Page Headlines.
12.30—Dick Messner and his Orchestra.
1.00—Tea Dansant.
1.15—Between the Bookends.
1.30—Organ and A.M.A. Speaker.
1.45—Allan Leafer and his Orchestra.
2.00—Happy-go-lucky Hour
3.00—Feminine Fancies.

KSL, SALT LAKE CITY
To-night

5.00—Thavin's Orchestra.
5.15—Emery Deutsch and his Gypsy Violin.
6.00—Admiral Byrd Broadcast.
6.30—From Old Vienna.
7.00—Nick Lucas.
7.15—Human Side of the News.
7.30—Voice of Experience.
7.45—The Skiles Family.
8.00—Leon Belasco's Orchestra.
8.30—Jack Fasey's White City Ballroom Orchestra.
9.00—Earl Hines's Orchestra.
9.15—Mary and John—Romantic Sketch.
9.30—Danny Russo's Orchestra.
10.00—Merle Carlson's Orchestra.
10.30—Joe Sullivan, pianist.
10.45—Robert Snyder and Organ.

To-morrow

7.45—Morning Melodies.
8.00—The Voice of Experience.
8.15—Jennie Lee.
8.30—Al Kavelin and his Orchestra.
8.45—Barbara Badger, home economist.
9.00—George Hall's Orchestra.
9.30—Frank Dailey's Orchestra.
10.00—Ann Leaf at the Organ.
10.30—Poetic Strings.
10.45—Colonial Dames.
11.00—Metropolitan Parade.
11.30—Chansonette.
12.00—Payroll Builder.
12.30—Utah Agricultural College.
12.45—Along the Volga.
1.00—Payroll Builder.
1.15—Between the Bookends.
1.30—Town Crier
1.45—Wayside Cottage.
2.00—Men of Notes Trio.
2.15—Dental Clinic of the Air.
2.30—Edward Wurtzbach's Orchestra.
2.45—Fats Waller's Rhythm Club.
3.00—Round the Town.

KOMO, SEATTLE
To-night

5.00—Twenty Thousand Years in Sing Sing.
5.30—John McCormack.
6.00—Dennis King and Orchestra.
6.20—Congress Hotel Orchestra.
6.30—Musical Mannequins.
7.00—Amos 'n' Andy.
7.15—Gene and Glen.
7.30—Memory Lane.
8.00—The Town Hall To-night, with Fred Allen.
9.00—Max Dolin Orchestra.
9.15—Moments of Melody.
9.30—Beauty that Endures.
9.45—Palace Hotel Orchestra.
10.00—News Flashes.
10.20—Mark Hopkins Orchestra.
10.30—Club Victor Orchestra.
11.00—Moonlight Melodies.
11.30—Club Victor Orchestra from Portland.

To-morrow

7.30—U.S. Navy Band.
7.45—Stradivarieties.
8.00—Mohawk Treasure Chest.
8.15—Morning Reveries
8.33—Viennese Vagabonds.
9.00—Mary and Her Friendly Garden.
9.30—Martha Meade Society.
9.45—What's New.
10.00—Woman's Magazine of the Air.
11.00—Hotel Syracuse Orchestra.
11.30—Roy Shield and his Orchestra.
12.00—Betty and Bob.
12.15—Western Farm and Home Hour.
1.00—Harp Melodies.
1.15—Tea-time Tales.
1.30—Ma Perkins
1.45—Dreams Come True.
2.00—Al Pearce and his Gang.
3.00—Pictorial.

KJR, SEATTLE
To-night

5.00—Lotus Land.
5.15—Reflections of Romance.
5.30—Tarzan.
5.45—Cecil Solly.
6.00—Press Radio News.
6.15—Song Bag.
6.30—Barbara Merkeley, harpist.
6.45—Air Adventures of Jimmie Allen.
7.00—Ace, King, Queen and Jack.
7.15—Mountaineers.
7.30—Vindsbonians.
7.45—Birnbaum.
8.00—Neapolitans.
8.30—The Purple Ray.
8.45—Magic Harmony.
9.03—Hotel Bismarck Orchestra.
9.30—Palace Hotel Orchestra.
9.45—Melody Palette.
10.00—Musical Favorites.
10.30—Mark Hopkins Hotel Orchestra.
11.00—Ambassador Hotel Orchestra.
11.30—Orville Knapp's Club Victor Orchestra.

To-morrow

7.30—Sunrisers.
7.45—Shadows on the Clock.
8.15—Financial Service.
8.30—Vic and Sade.
8.45—Words and Music.
9.15—Johnny O'Brien—Harmonica.
9.30—Press Radio News.
9.50—Edna Fischer.
10.00—Early Echoes.
10.30—Club Minutes.
10.45—Uncle Hank.
11.00—Rhythm Rulers.
11.30—Shades of Old Erin.
11.45—Measured Steps.
12.00—Castles in Music.
12.15—Rhythm Encores.
12.30—Renovize Seattle.
12.45—Headliners.
1.00—Joseph Hornik.
2.00—Salon Hour.
1.30—The Sun Dial.
3.00—Playing the Song Market.

BACK AGAIN

Back on the Columbia network and at the Taft Hotel in New York where she began broadcasting, is Loretta Lee, featured torch singer with George Hall and his orchestra. Her latest portrait is shown above.

Radiotelephone Hook-up Success

Canadian Press

London, Sept. 26.—Over a world-wide wireless telephone network the Sydney, Johannesburg, Bombay, New York and London branches of a well-known British engineering firm were linked up yesterday for purposes of a conference.

The voices came over distinctly and the conference was voted a success

Carcoal comprises Puerto Rico's principal fuel.

Ashes of magnesium are heavier than the metal itself.

Langford

Mrs. M. Fagen and Mrs. D. Pedneault, Atkins Road, entertained at a miscellaneous shower Saturday evening in honor of Miss Kathleen Reid whose marriage to Gerald Fagen took place Tuesday morning. Bronze and yellow chrysanthemums decorated the reception rooms, while the pretty basket of gifts was decorated in the same color scheme. The supper table was centred with a silver vase of yellow chrysanthemums and orange tapers in attractive holders. Following the shower cards were enjoyed, the winners at 500 being Mrs. R. Duncan Jr. and Miss Kathleen Reid, while consolation awards went to Mrs. Slater and Miss Thelma Brotherston.

The invited guests were: Mrs. J. Burt, Mrs. R. Duncan Sr., Mrs. A. Pedneault, Mrs. Slater, Mrs. J. Wheeler, Mrs. R. Duncan Jr., Mrs. J. E. Macdonald, Mrs. D. Pedneault, Mrs. R. Underwood, Mrs. M. Fagan, Miss Nora Reid, Miss Kathleen Reid, Miss Thelma Brotherston, Miss Margaret Burt and Miss Evelyn Pedneault.

Miss Thelma Brotherston, who has been visiting relations in Vancouver, has returned to her home on the Millstream Road.

Approximately one of every seven Eskimo men has an extra rib.

CANADIAN NATIONAL RAILWAYS

SAFETY
SPEED
COMFORT
SERVICE

When accompanied by adults children under five years of age travel free, and between that age and twelve, at half fare.

Canada in the Autumn . . . .
A picture that all should see.

In the opinion of many experienced people, the best time for enjoying railway travel is now. Canada's vast areas of forest and lake are taking on their autumnal splendour, while in the farming districts harvesting operations are proceeding, and the usually quiet countryside is alive with activity and beauty, which compel the admiration and interest of all who behold them. The days have become cooler, the sun is gentler, and the nights are longer and more restful.

Those whose vacations are still to come and those whose affairs cause them to travel, are fortunate. They should not miss the panorama of grandeur which Canada is now providing. Especially should those who dwell in the East endeavour to see our Western Provinces and those in the West enjoy the beauties of the East.

To do so is not an expensive or wearying experience. In pursuance of their policy of rendering as great service as possible, the railways are making special arrangements at exceptionally low fares to enable the public to take full advantage of this fall season, and the C.N.R. is co-operating whole-heartedly. While all the attractive schedules which are usual at this season of the year are available, there are being provided additional inducements to travel by C.N.R.

A new autumn feature which goes into effect on Canadian railways on the twenty-first of September and continues in force until the second of October is the cent-a-mile rate between Eastern and Western Canada. This entitles the traveller to modern and comfortable standard coach accommodation, while for a cent and a quarter per mile and a low price for berth, sleeping accommodation in the well-equipped and pleasant tourist coaches may be had. These berths can be reserved in advance and the total cost of a journey can be obtained on enquiry from any station or ticket office. Travel on these terms is indeed economical and gratifying. And, of course, the excellent dining car services are available to all passengers.

For shorter journeys, the C.N.R. is providing numerous short limit special fare excursions, as well as low fares for trips extending over longer periods and week-ends.

To those whose time is limited and to those who have been hesitant about taking a long vacation, the special provisions for this season should particularly appeal. But whatever be the duration of a trip or whatever be the class of accommodation used, the passenger on a C.N.R. train is a welcome guest and will receive nothing but the best. Every servant of the railway is the passenger's servant. May we suggest that you should use this railway to see a little more of Canada than you have already done?

CANADIAN NATIONAL

Canada's Wheat Sales Prospects Improving

Export Estimates Indicate Farmers Will Benefit From Substantial Gains By July 31 Next

By SAM G. ROSS
Canadian Press Staff Writer

Winnipeg, Sept. 26.—Brightening revenue prospects for Canada's farmers, a wheat carryover of 75,000,000 bushels—the lowest in a dozen years—is in prospect to-day for the Dominion when July 31, 1935, rolls around.

Far lower than the 203,000,000 bushel carryover at July 31, 1934, the estimated 1935 carryover has increased importance when coupled with Broomhall's estimate that during the present crop year Canada will supply half of the world's imports.

In brief, grain traders place Canada's situation in world markets like this:

1. The Dominion Bureau of Statistics estimate the 1934 Canadian wheat crop at 277,000,000 bushels. Home requirements are estimated at 117,000,000 bushels, leaving 160,000,000 bushels of the crop for export purposes.

2. The Dominion bureau placed the Canadian carryover at the end of the crop year July 31, 1934, at 203,000,000 bushels. Adding the 160,000,000 bushels available for export from the 1934 crop, Canada has 363,000,000 bushels for export between now and July 31, 1935.

3. Broomhall estimated Canadian exports during the crop year, July 31, 1934, to July 31, 1935, at 288,000,000 bushels. If the export were fully made, then only 75,000,000 bushels would be in elevators at the end of the current crop year.

WORLD REQUIREMENTS

Canada's place was shown graphically by Broomhall's summary of world import requirements. The total estimated was 876,000,000 bushels. Of that total, Broomhall said Canada would provide 288,000,000 bushels; the United States, 8,000,000; Argentina, 160,000,000; Australia, 96,000,000, and Danubian countries and France, 24,000,000.

World wheat exports declined in recent years, but Canada's place was fairly secure and this year a big improvement is anticipated. In the crop year, 1928-29, world exports reached a peak of 930,000,000 bushels. Last year they dropped to 520,000,000 bushels. But this year, with Canada getting the biggest slice, the estimate has been boosted 56,000,000 bushels over the 1933-34 figure.

WHEAT FLOUR MARKET

Canada's place in the world wheat-flour markets still was strong because of quality of the grain. Back in 1928-29, when world wheat-flour shipments were 486,000,000 bushels, Canada supplied 57,000,000 bushels, or 11.7 per cent. In the record year of 1928-29 Canada's share was 43.95 per cent.

In 1932-33, world wheat-flour shipments dropped to 615,000,000 bushels, but Canada's ratio was maintained by supplying 264,000,000 bushels, or 42.9 per cent. Although slipping from the previous year, the Dominion provided 195,000,000 bushels in 1933-34, which was on a par with its ten-year average of 36 per cent of the world movement. The 1934-35 prospects are considered brighter by the trade.

ISLAND STOCK ON SALE HERE

General Warehouse Will Place Stock of Ladysmith Store on Sale Friday

The management of the General Warehouse Limited, 1110 Government Street, to-day announced that the stock of George O. Ross, pioneer general merchant of Ladysmith, will be placed on sale Friday morning. The stock was purchased by the Victoria firm under the Bulk Sales Act.

The heads of the General Warehouse say they were fortunate in securing this high class stock, which consists of 187 cases of merchandise at a low figure. It is said to be one of the largest complete stock shipments to arrive in the city for some time.

The merchandise is being displayed in the windows of the store to-day and colorful banners and placards announce the sale.

PLAN TO CLEAR PARTY AFFAIRS

Conservatives Moving For New Provincial Leader and Platform

Victoria Conservatives are out for clearing away their party wreckage and for a start in building anew their organization.

Meeting at Conservative headquarters in the Campbell Building yesterday evening, Ward Four Conservatives called for a provincial party convention this autumn to choose a leader and adopt a platform that would appeal to the people of British Columbia.

"In spite of the fact that Hon. S. F. Tolmie chose to form a new party at the last provincial elections, he is still actually our leader," said D. B. Plunkett, federal member for Victoria, in urging that the situation be remedied as soon as possible. "It is a position that is unfair to Dr. Tolmie and unfair to our organization."

Conservatives who deserted the old party and ran off under Dr. Tolmie's Unionist colors at the last election should be extended an invitation to return to the old party fold and should be accorded a cordial welcome, the meeting decided.

Mr. Plunkett praised Hon. H. H. Stevens for the investigations he is sponsoring into the conduct of Canadian business and industry.

"When Mr. Mackenzie King says that the operations of the Stevens committee are humbug, he is simply trying to deceive the people of Canada," Mr. Plunkett went on.

Mr. Plunkett spoke of the new Federal Marine Building he had got for Victoria.

As for opening up of trade by agreements between Canada and United States, Mr. Plunkett attacked such a move on the ground that he believed such a move would mean the exclusion of Empire products.

Hugh Allan, president of the Victoria Conservative Association, who presided, spoke of the need of Conservative organization in Victoria in preparation for getting the party into office again in the provincial field and holding the federal seat.

A. S. Lock was elected chairman of the ward, Richard Day secretary in place of A. Scarborough, who declined, and the following as representatives on the central executive: Mrs. W. C. Moresby, Lincoln Smith, J. Bothwell and J. Lowther. Resolutions of confidence in Premier R. B. Bennett and Mr. Plunkett were passed.

HEADLINERS ON RADIO TO-NIGHT

5.30—John McCormack, tenor, will sing special arrangements of the old Irish songs "In Dublin's Fair City," "Must I Go Bound?" and "The Slaney Side" during his weekly broadcast with William Daly and his orchestra.—KGO, KOMO.

6.00—The regular weekly broadcast to and from the Byrd Antarctic Expedition in Little America will be on the air over CBS with music for the adventurers and news from them.—KOL, KVI, KSL.

6.30—Marthe Lapointe, soprano, accompanied at the piano by Jean Marie Beaudet, will be heard in a concert recital from Quebec, over the CRC system.—CRCV.

7.00—Nick Lucas, the crooning troubadour, will offer a group of currently popular selections, including "Learning," "Stars Fell on Alabama" and "Lady, Play Your Mandolin."—KVI, KSL.

7.30—Further developments in the case of Lottie Diabolo, stranded actress who seeks aid from Billy Smithers, will be the feature of the latest episode in "Memory Lane."—KGO, KOMO.

7.35—Charles Dornberger's orchestra will bring the latest in dance rhythms from the Mount Royal Hotel in Montreal.—CRCV.

8.00—Fred Allen will dress up as a college professor for his broadcast of "Town Hall To-night." The music includes "Wintergreen for President," "The Continental," "Moon Glow," "Can't You Hear Me Calling, Caroline?" and "Rollin' Home."—KGO, KOMO.

8.00—Jascha Gaiperin, violinist, and May Campbell, cellist, accompanied at the piano by Helen Worden, will present the CRC programme "Album of Melody."—CRCV.

8.45—The battlefields of the Great War will form the scene of Hal Burdick's story, to be told over NBC. "The Man Who Came Back" is the title of this first war tale to be told by Burdick in his new series as the Night Editor.—KPO.

9.30—Ramona Rambert, soprano; Ina McCartney, violinist, and Audrey Sloper, pianist, will join forces for the presentation of the CBC B.C. network programme, "Melodies From the Fireside."—CRCV.

RHEUMATISM CREPT OVER HER

Began in Knee, Spread to Arm, Neck and Back

AMAZED AT EFFECT OF KRUSCHEN

The insidious thing about rheumatism is that—like age—it creeps on unnoticed until one day you find yourself in the cruel grip of the uric acid fiend. That is what happened to this woman:—

"I first suffered with rheumatism about 10 years ago," she writes. "It began in my left knee and ankle, which swelled, and sudden pain often caused me to stumble and call out. Then it appeared in my right arm, causing sleepless nights. It increased in severity, coming on suddenly in neck, shoulders, and back, the attacks usually lasting 3 or 4 days. The rheumatism became more general, and I could not raise my arms, or put them up behind me without groaning. I bought a bottle of Kruschen Salts, took it, and was amazed at the effect. Pains went, energy came, and now I walk and work with great vigor. I foresaw myself becoming crippled with rheumatism and old before my time; but I have not, for I am now very brisk and lively, and equal to the strain of attending to my home, husband, and three sons, and other activities, due undoubtedly to the wonderful effect of Kruschen Salts."—(Mrs.) E. M. G.

If you could see the knife-edged crystals of uric acid under the microscope you would readily understand why they cause those cutting pains. And if you could see how Kruschen dulls the sharp edges of those crystals, then dissolves them away altogether, you would agree that this scientific treatment must bring relief from rheumatic agony.

Kruschen Salts is obtainable at all Drug Stores at 45c. and 75c. per bottle.

1008 — REXALL DRUG STORES IN CANADA — 1008

FALL WINTER

ONE CENT SALE

Pay the regular price for one article and get another one just like it for only ONE CENT

25c Tube KLENZO DENTAL CREME 2 Tubes 26c

Pay the regular price for one article and get another one just like it for only ONE CENT

25c Box BOOTS' MELOIDS For Coughs and Throat Tickle 2 for 26c

At the OWL DRUG CO.'S, Thursday, Sept. 27, Friday, Sept. 28, Saturday, September 29

Rexall and Puretest

Remedies

$1.00 bottle *Puretest* Norwegian Cod Liver Oil — *Plain or Mint flavored. High in vitamins and guaranteed to be fresh.* 2 for $1.01

40c-3 oz. tin Puretest BREWERS' YEAST FLAKES 2 for .41

$1.00 bottle Rexall Tasteless Ext. of Cod Liver Comp. 2 for $1.01
$1 bot. Rexall Cod Liver Oil Emulsion 2 for $1.01
$1 bot. Cod Liver Compound with Creosote 2 for $1.01
$1.00 bottle BEEF, WINE and IRON TONIC — *An excellent Spring tonic. Pleasant to take.* 2 for $1.01
$1 Rexall Syrup of Hypophosphites, a fine tonic 2 for $1.01
$1 bot. Rexall Agarex Comp. 2 for $1.01

70c VACUUM BOTTLE Guaranteed 2 for .71

25c box Stomach and Liver Pills 2 for .26

$1.00 Bottle "93" HAIR TONIC 2 for $1.01

$1.00 bot. BOOTS' Effervescing FRUIT SALINE — *A mild, quick, morning laxative.* 2 for $1.01

60c McCoy's Cod Liver Oil Tablets 2 for .61
50c Rexall Kidney Pills 2 for .51

85c Bottle 16-oz. Puretest Heavy Mineral Oil 2 for .86

25c One Minute Headache Powders 2 for .26
50c Asthma Powder 2 for .51
50c Rexall Dyspepsia Tablets 2 for .51
75c bot. Bismarex, 4 oz. 2 for .76

COD LIVER OIL CONCENTRATE TABLETS — *Handy tablets for those who cannot take Cod Liver Oil* — 75c bot. 50's 2 for .76; $1.25 bot. 100's 2 for $1.26

25c bot. Peroxide 2 for .26
35c bot. Peroxide 2 for .36
50c bot. Peroxide 2 for .51
25c tin Rexall Healing Salve 2 for .26
50c tube Pile Ointment 2 for .51

25c JONTEEL SOAP 2 for .26
25c tin Carbolic Ointment 2 for .26

55c (1-lb. roll) Absorbent Cotton 2 lbs for .56

75c tin Brewers' Yeast Flakes 2 for .76
35c tube Analgesic Balm 2 for .36
35c White Liniment 2 for .36
25c box Laxative Bromide of Quinine Tablets 2 for .26

50c bot. *Rexall* Bronchial Syrup *For Chest Colds* 2 for .51
50c bot. Vapure Inhalant for Colds 2 for .51

25c Meloids 2 for 26c
$1 bot. MI-31 Antiseptis 2 for $1.01

The New Mint Flavored 50c—16 oz. bot. *Rexall* Milk of Magnesia 2 for .51
50c bot. Milk of Magnesia, 16 oz. 2 for .51

$2.50 Whirling SPRAY SYRINGE 2 for $2.51

25c tin Carbolized Zinc Ointment 2 for .26

$1.00 box *Rexall* Orderlies — *The Pleasant Natural Laxative* 2 for $1.01

50c box Orderlies, 60's 2 for .51
25c box Orderlies, 24's 2 for .26
25c bottle of 100 A.B.S.&C. Tablets 2 for .26
50c bot. Syrup of Figs and Senna 2 for .51
10c Senna Leaves 2 for .11

PURETEST EPSOM SALTS
15c pkg. 2 for .16
25c pkg. 2 for .26
15c pkg. Camphorated Chalk 2 for .16

25c bot. Castor Oil 2 for .26
25c pkg. Puretest Boracic Acid 2 for .26

25c box A.S.A. Tablets — *For Pains, Colds and Headaches* 2 for .26

75c bot. 100 A.S.A. Tablets 2 for .76
50c bot. Aromatic Cascara Sagrada 2 for .51
25c bot. Corn Solvent 2 for .26
25c bot. Saccharin Tablets, 100, ¼ gr. 2 for .26
30c bot. Saccharin Tablets, 100, ½ gr. 2 for .31
25c bot. Triodine, 2½% 2 for .26

Stationery

35c Box CAMBRIDGE Writing Paper — 24 Sheets and 24 Envelopes *Vellum Finish* 2 for .36

50c box Melrose Paper and Envelopes, Linen 2 for .51
50c box Margate Paper and Envelopes, Kid 2 for .51

35c Emulsified Coconut Oil Shampoo 2 for .36

$1.00 box Writing Paper, Linen or Kid Finish 2 for 1.01

$1.50 Box WRITING PAPER with Playing Cards — *Ideal for Gift-Giving* 2 for $1.51

$1.50 box Writing Paper with deck Playing Cards 2 for 1.51
35c Letter Size Pad, Linen, 65 sheets 2 for .36
25c Salisbury Size Pad, 80 sheets 2 for .26
15c Note Size Pad, Lin. fin., 80 sheets 2 for .16
15c Note Size Pad, Ruled, 80 sheets 2 for .16
15c pk. Le Clair Linen Finish Envelopes 2 for .16
10c pk. Blue Lined Envelopes 2 for .11

75c pkge. Playing Cards 2 for .76

15c bot. Fountain Pen Ink 2 for .16
15c bottle Mucilage 2 for .16

RUBBER GOODS

$1.50 Major WATER BOTTLE — *Red, Jade or Blue Guaranteed* 2 for $1.51
$1.50 Major Fountain Syringe 2 for $1.51

50c Firstaid Quick Acting Plaster 2 for .51
25c Firstaid Belladonna Plasters 2 for .26

Firstaid ZINC OXIDE ADHESIVE PLASTER — *In handy package*
35c Size, ½ in. x 5 yds. 2 for .36
20c pk. Gauze, 1 yard 2 for .21
60c pk. Gauze, 5 yards 2 for .61
15c roll Gauze Bandage 2 for .16
25c pk. Superior Absorbent Cotton 2 for .26
10c Baby Feeding Bottles 2 for .11

CANDY SPECIALS

Chocolate Peppermint Patties 2 lbs. for .41
Peppermint Patties, Chocolate Covered 2 lbs. .41
JACK HORNER BAR — CHOCOLATE BARS 2 for .06
5c Chocolate Bars, 10 to choose from 2 for .06
25c box Menthol and Eucalyptus Pastilles 2 for .26
50c tin 4-Square Floor Wax, 1 lb. 2 for .51
50c bot. 4-Square Furniture Polish 2 for .51
35c Whisk 2 for .36

SPECIAL EACH DAY!

THURSDAY 10 to 11 a.m. IF THEY LAST THAT LONG
25c Tube Mi 31 SHAVING CREAM
25c Tube Mi 31 DENTAL CREAM
25c TOOTH BRUSH
75c Value - All Three For 39c

FRIDAY 10 to 11 a.m. IF THEY LAST THAT LONG
Large Tube *REXALL* MILK OF MAGNESIA TOOTH PASTE
The paste that keeps the teeth white and sparkling.
$1.17 Value - - 3 TUBES 59c

SATURDAY 2 to 3 p.m. IF THEY LAST THAT LONG
$1.00 Box GARDENIA FACE POWDER
50c Jar GARDENIA VAN. CREAM
50c Bot. GARDENIA PERFUME
$2.00 Value - All Three For 99c
ONLY ONE HOURLY SPECIAL, EACH DAY, TO A CUSTOMER—No Phone Orders

$2.00 Cara Noni Body Powder 2 for 2.01
$1.00 Jonteel Body Powder 2 for 1.01
75c 365 Body Powder 2 for .76

ORDER BLANK
FILL IN YOUR ORDER
1 ..... 5 .....
2 ..... 6 .....
3 ..... 7 .....
4 ..... 8 .....

The Owl Drug Co. — MOST for the BEST at the LEAST

Toilet Needs and

Beauty Aids

25c tube *Rexall* Milk of Magnesia Tooth Paste — *Helps prevent tooth decay by removing stained film* 2 for .26

25c tube Klenzo Dental Creme 2 for .26
50c tube Klenzo Dental Creme 2 for .51
50c tube Mi 31 Tooth Paste 2 for .51

25c tin Stork Baby Powder — Soothes Sensitive Skin 2 for .26

25c tin Jonteel Talcum 2 for .26
50c Jonteel Talcum 2 for .51
$1.00 Jonteel Bath Powder 2 for $1.01
35c tin Stag After Shave Talcum 2 for .36

35c tube *Rexall* SHAVING CREAM — *Gives a Quick, Smooth Shave* 2 for .36

25c Rexall Shaving Stick Refill 2 for .26
50c Langlois Lavender Mentholated Shaving Cream 2 for .51
35c Rexall Shaving Lotion 2 for .36
10c Styptic Pencils 2 for .11

$1.00 FANCY TOILET SOAP — Italian Tangerine, Spanish Lemon and W. Indian Lime. Ideal for bridge prizes. 2 for $1.01

15c cake Gardenia Soap 2 for .16
55c cake Gardenia Mammoth Bath Soap 2 for .56
15c cake Jasmine Soap 2 for .16
55c cake Jasmine Mammoth Bath Soap 2 for .56

10c Wash Cloths 2 for .11

25c Jonteel Soap 2 for .26
25c cake Klenzo Tar Shampoo Soap 2 for .26
10c cake Tiny Tot Baby Soap 2 for .11

55c Jasmine of Southern France ROUGE 2 for .56

25c Jasmine Lip Sticks 2 for .26
25c Jonteel Eyebrow Pencils 2 for .26
15c Powder Puffs 2 for .16
25c Pocket Comb in Case 2 for .26
25c Men's Dressing Comb 2 for .26
35c Ladies' Dressing Comb 2 for .36

35c Ladies' Dressing Combs 2 for .36

15c Bobby Comb 2 for .16

50c Jonteel "Cold Cream" Face Powder — *It Stays on* 2 for .51

$2.00 box Cara Nome Complexion Powder 2 for $2.01

15c POWDER PUFF 2 for .16

50c Jar Jonteel VANISHING, COLD CREAM, or LIQUEFYING CLEANSING CREAM 2 for .51

50c bottle Almond Bloom Cream 2 for .51
50c bottle French Balm 2 for .51
35c bottle Lorie Lemon Cocoa Butter Lotion 2 for .36

$1.00 bot. "365" LILAC SHAVING LOTION 2 for $1.01

$1.00 bot. "365" English Lavender Water 2 for $1.01
$1.00 bottle "365" Eau de Cologne 2 for $1.01
35c French Cologne 2 for .36
35c Lavender Water 2 for .36

50c vials of TO-DAY'S MOST POPULAR ODORS — Jasmine, Sweet Pea 2 for .51

$1.00 bottle Assorted Perfume, fancy box 2 for $1.01
68c bottle Lilac Lotion 2 for .69

25c Jonteel Talcum 2 for .26

35c Whisk 2 for .36

$1.00 bot. "365" Rhum and Quinine Hair Tonic 2 for $1.01
$1.00 bot. "365" Bay Rum 2 for $1.01
50c Lorie Brilliantine Liquid 2 for .51
55c tin Lorie Brilliantine Solidified 2 for .56
35c Lorie Hair Fix Liquid 2 for .36
$1.00 bot. Rexall "93" Hair Tonic 2 for $1.01
35c bot. Emulsified Cocoanut Oil Shampoo 2 for .36
75c bot. Jonteel Wave Set 2 for .76

1 doz. VELVO SANITARY PADS — *New Style* 2 for .36

25c TOOTH BRUSHES 2 for .26

50c Tooth Brush 2 for .51

25c Tube KLENZO TOOTH PASTE 2 for .26

THE ORIGINAL — Campbell Building — Cor. Fort and Douglas Streets — Phone G 2112 — ONE CENT SALE

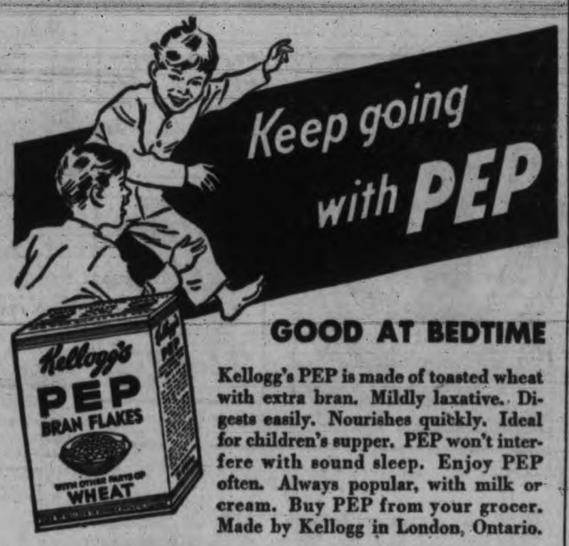

GOOD AT BEDTIME

Kellogg's PEP is made of toasted wheat with extra bran. Mildly laxative. Digests easily. Nourishes quickly. Ideal for children's supper. PEP won't interfere with sound sleep. Enjoy PEP often. Always popular, with milk or cream. Buy PEP from your grocer. Made by Kellogg in London, Ontario.

Truly BETTER BRAN FLAKES . . . Ready-to-eat

Plan To Encourage Visitors Supported

(Continued from Page 1)

After reviewing the city's financial position, he pointed out that assistance could not be expected from governments and the city must be dependent upon itself for its own return to prosperity.

REVENUE LOST

In earlier days there were many sources of revenue which aided the city's finances which were not prevalent now. There had been the sealing fleet and the city had been the headquarters for His Majesty's naval and army forces. Before the C.P.R. had become such a factor in Vancouver, Victoria had been a shipping nucleus for the northwest. Wholesaling had also been handled from here, but with the removal of C.P.R. interests to the mainland terminus this had been lost.

The city had no control over these activities, which were lost, he pointed out, but nevertheless had to suffer losses in wealth. Latterly there had been a decline in lumbering and for the last four years the largest mill in the city had been closed down and there were no immediate prospects of its reopening.

Assessments in the city were declining. They were reduced $1,600,000 for 1935, he said, and during 1933-34-35 the decline had totaled approximately $6,200,000.

In the last few years tourist campaigns had been conducted in Victoria which positively demonstrated that publicity and good transportation could bring visitors here. The fact remained, however, that no steps had been taken for the entertainment of tourists after they reached the city.

MORE VISITORS

Despite this fact, however, and the fact that the tourist business was the most highly competitive of any business, the number of foreign cars visiting Victoria this year was 32.7 per cent ahead of last year, he said. This increase he attributed to the work of the Victoria and Island Publicity Bureau and the city's beauty.

"My opinion, and the opinion of many others, is that the tourist business here can be multiplied by several hundred per cent," he said.

In 1929, it was estimated that the city benefited to the extent of $3,500,000 from tourists.

He explained the meeting had been called to determine whether or not the citizens of Victoria realized the value of the tourist industry and particularly the aspect of keeping visitors entertained while here. He wanted an expression of opinion from the meeting in regard to this and was anxious to have an executive committee of five appointed to choose an advisory board of thirty to go into proposals for the city's development as a tourist attraction.

EXCURSIONS TO COAST

He then read two communications, the first from N. R. DesBrisay, traffic manager of the western lines of the C.P.R., which announced the intention of the C.P.R. and C.N.R. to operate round trip excursions to Victoria and Vancouver Island during the winter months, and one from Sir Frank Barnard expressing the hope that some plan might be derived to meet the present situation. The letter from Mr. DesBrisay was significant of the fact that his company was anxious to bring the winter trade to this city, the mayor said.

He then called for opinions from the meeting.

Harold Husband, general manager of the Vancouver Island Coach Lines spoke first, stressing the emergent situation which now confronted Victoria and Vancouver Island, Canada, he said, led the world in the tourist industry, receiving one-third of the travel expenditure of the United States, the largest traveling populace in the world.

Major industries had fallen off over 60 per cent during depression years, while the tourist business showed a decrease of only about 35 per cent. In 1932 the tourist traffic was worth $10,000,000 to British Columbia, he added.

INCREASES POPULATION

Mr. Husband noted, too, that tourist trade developed not only transient traffic, but residential traffic. In this regard he alluded to California as an example. The census of 1931 showed an increase in population of 65 per cent in ten years, while the remainder of the United States had only increased 16 per cent.

"In California they have got enthusiasm," Mr. Husband said, "and that is what we need to aid Victoria."

In one year Los Angeles spent $800,000 in advertising and publicity, while Victoria spent $20,000, he said.

It was necessary to embark on an entertainment campaign to keep tourists in Victoria, Mr. Husband suggested that there might be synchronization between the city and province with the federal government's plan to expend $200,000 on tourist publicity in the coming year.

NO FUNDS FROM CITY

At this stage Mayor Leeming stressed the fact that the money for this campaign could not possibly come from additional taxation on city ratepayers.

Frank Higgins, K.C., was next, and strongly advocated establishment of the west coast road as something new which might be advertised as an island attraction.

It was not fair to the advertising men to have them harping on the same old attractions, he said, when some new development might be undertaken. The west coast road was a project that had never been properly approached, he thought. He suggested the use of relief labor for road construction, and pointed out the opening up of the country would attract prospectors and lumbering interests to the west coast.

The tourist industry was started on Vancouver Island by advertising something new when the Malahat was opened, he said. Subsequently there was the Georgian Circuit and other coast routes promoted. He thought Mayor Leeming might cooperate with civic officials of Nanaimo in having this project undertaken on a basis of mutual advantage.

In regard to the cost, there was an engineer's estimate on file at the Parliament Buildings which placed the entire cost of the project at not more than $1,500,000.

ENDORSES ROAD

Mr. Higgins proposal was endorsed by Capt. William Merston, manager of the Beach Hotel.

R. H. B. Ker urged the necessity of "doing something to help ourselves." The city had been directing tourist trade for long enough to prove that the money was well spent and had brought satisfactory returns. If the enthusiasm was present, Mr. Ker was sure the funds could be raised. He was convinced the tourist trade was the only hope and salvation for Victoria.

Joseph Rose, jeweler, thought there should be some definite projects put forth over which the citizens might be urged to become enthused. In answer to this the mayor explained it was not his desire to have the meeting deal with details. There were dozens of ways of providing entertainment in the city which might be considered by the committees.

COMMITTEE NAMED

On the suggestion of J. Harold Wilson the mayor was authorized to name the committee of five to select the advisory board. He named R. H. B. Ker, Harold Husband, E. W. McMullen and W. T. Straith, with himself as chairman, as the members.

Alderman Alex Peden suggested extending the committee to seven members to include retail and wholesale representatives, but the mayor explained this phase would be dealt with in the choosing of the members of the advisory board.

In conclusion the mayor again stressed the fact that the importance of the venture depended upon the enthusiasm with which it was met. "I don't think there is any civic problem we cannot meet by putting our shoulders to the wheel and solving it," he said. He thought it could be shown that the tourist business would be as valuable as the sealing, army, navy, wholesale and retail businesses combined.

Before the adjournment, on the motion of F. E. Winslow, the meeting by resolution endorsed the publicity grant made annually by the city. The resolution passed with half a dozen voting negatively.

The mayor was given a vote of appreciation for his action and was applauded by the meeting.

HBC GROCETERIA CARRY and SAVE

Shop With Satisfaction In Our Popular Self-service Department

Matches	SESQUI, 12 boxes to pkt., 18¢	2 for 35¢
Seal of Quality Flour	7s, per sack	21¢
Fresh Fig Bars	at	2 lbs. for 25¢
Aylmer Greengages	16-oz. tin, at	4 for 25¢
Prunes	50-60s, per lb.	10½¢
Connor's Herrings in Tomato Sauce	1s, tin	11¢
Canadian Beauty Spaghetti	Special at	3 tins for 25¢
Empress Pure Plum or Greengage Jam	4s, per tin, for	39¢
HBC Quality Butter	First-grade Always. Per lb., 22¢	3 lbs. 63¢
Crisco	Pure vegetable shortening. 1s, per tin 23¢	3s, per tin 65¢
Velveeta Cheese	Halves, per pkt.	15¢
HBC Coffee	Always pure, freshly ground, per lb.	21¢
HBC Tea	Special Household Blend, regular 50c. Special, per lb.	43¢
Lynn Valley Pears	2s, per tin	10½¢
Frankford Peaches	2s, squat, per tin, 15¢	3 for 43¢

HBC QUALITY MEATS

For Your Convenience Put Your Meat Orders in While Phoning for Groceries

Choice Boiling Fowl, per lb.	22c	Veal Cutlets, per lb.	25c
Roasting Chickens, per lb.	25c	Legs of Lamb, per lb.	22c
Sirloin Steak, per lb.	20c	Legs of Pork, per lb.	20c
Round Steak, per lb.	15c	Legs of Veal, per lb.	20c
Rib Lamb Cutlets, per lb.	25c		

—Lower Main at "The Bay"

HBC SERVICE GROCERIES PHONE E 7111

PHONE SERVICE OPEN AT 8 A.M. DAILY

Fraser Valley Sweet Cream Butter, 1-lb. prints, 25¢	3 lbs.	73¢
Ayrshire Ham, sliced, per lb.		32¢
HBC COFFEES		
Mocha and Java brand, special, per lb.		46¢
Imperial Blend, regular 40c. Extra special, per lb.		32¢
Economy Blend, regular 27c. Extra special, per lb.		23¢
New Low Prices on Best Foods Mayonnaise— 8-oz. jar 10¢; 16-oz. jar		32¢
8-oz. jar 18¢; 32-oz. jar		59¢
Johnson's Fluid Beef, 16-oz. bottle		83¢
Harry Horne's Custard Powder, 16-oz. tin		32¢
LIBBY'S TOMATO JUICE 10½-oz. tin, special	4 for	25¢
Aylmer Peaches, 2½s, per tin, 28¢	2 for	55¢
Aylmer Golden Bantam Corn, fancy, 2s, per tin, 14¢	3 for	40¢
Aylmer Asparagus Tips, 10½-oz. tin		19¢
BAKERY SPECIAL		
Iced Butterfly Buns, per dozen		20¢
Bananas, per lb., 12¢	3 for	35¢
Cooking Apples at	12 lbs. for	25¢
Large Australian Oranges	2 doz. for	75¢
Fresh Head Lettuce, each, 5¢	3 for	10¢
Spinach at	3 lbs.	15¢
Local Spanish Onions	4 lbs.	25¢
Lifebuoy Soap, per cake, 9¢	3 for	25¢
Glycerine-Pumice Soap, per bar		5¢
P. & G. Laundry Soap	8 bars	25¢
Javelle Water, per bottle		9¢
Silvergloss Laundry Starch, pkt., 12¢	2 for	23¢
Old Dutch Cleanser, each		10¢

Help Kidneys

- If Kidney Trouble or Bladder Weakness makes you suffer from Getting Up Nights, Nervousness, Dizziness, Rheumatism, Stiffness, Burning, Smarting, Itching or Acidity try the Doctor's prescription Cystex (Sistex). Must end your troubles in 8 days or money back. Only 75c at druggists.

KNOW YOUR VICTORIA?

Victoria has 15 chartered branch banks with annual clearings of more than 70 million dollars.

9 o'Clock Specials!

No Phone Orders

PONCHO BLOUSES

$1.09

The last time we put these Blouses on at $1.19 they were a "sell-out" by noon. They're new — they're snappy, and you'll have to hurry to get in on the bargain!

—Street Floor at "The Bay"

PULLOVER BLOUSES

98c

All new colors—all new styles! Wool and wool and rayon mixtures. Clever details in necklines. Stripes, fancy checks and plain colors. Sizes from 34 to 38.

—Second Floor at "The Bay"

Lady Mac Foundations

Lady Mac Foundations are expressly designed to mold unfortunate bulges into flowing graceful lines. Firmly persuasive, keeping the figure firm and trim. Expertly fashioned from quality materials. All sizes.

Girdles from $3.95
to $9.50
Corselettes from $3.95
to $14.50

—Second Floor at "The Bay"

The Bay Marches On

Offering Lady Hudson Shoes

IN SMART NEW STYLES FOR FALL

A most interesting assortment of all that is snappiest in footwear. For example, a very smart Black Suede 5-eye Tie with patent tip. This is also shown in brown. Allover Suede Pumps in black and brown with dress heels. A very large assortment of black and brown leathers in Pumps and Oxford Ties with Cuban and high heels. Fittings are AAA to C. Sizes 4 to 9.

—Second Floor at "The Bay"

$4

Lady Hudson

Silk Hose

Dull Chiffon

At $1

Sheer and very clear are these lovely Dull Chiffon Silk Hose. Fine gauge . . . perfect-fitting feet and ankles . . . silk lisle welt with picot edge. All the new fall shades to choose from.

Heavy Silk

At 1.25

Buy the heavier weight Hose for colder days! Silk-plated cradle feet and firm lisle welts. You'll get double the wear and more warmth from this Hose. All the newest fall shades.

"Whisper Crepe"

At 1.50

The extra high twist and unique construction give this Hose an appearance entirely different from any other Hose. They also give remarkable wear for Hose of such fine texture. All new shades.

—Street Floor at "The Bay"

NEW GLOVES

At $1.00

Smart Leatherette Gloves with side inserts of tweed and flare two-tone cuffs; also the new bouclette fabric. Black, browns and tan.

At $2.50

Kid Gloves in distinctive styles — pull-on with wide flare cuffs; also novelty inserts. Soft pliable skins in black, brown and beavertone.

Soft, smooth washable suede pull-on style with elastic wrist.

—Street Floor at "The Bay"

Neckwear

Neckwear has a prominent place in fashions for the fall! Satins, crepes, georgettes with lacy frills in separate collars and sets. Priced at

$1, 1.50, 1.75, 1.98

Wool Scarfs

Wool fabrics and wool knits in plain, woven and novelty stitches, checks, stripes and two and three color tones combined. They're delightfully soft and warm. Priced from

69¢ to 1.75

Silk Scarfs

Shaped Ascot and double Ascot—bias cut. Stripe and block designs. Two and three tone colorings. From

49¢ to 1.98

—Street Floor at "The Bay"

Smart Clothes for the Social Season

As Shown at the Fall Fashion Revue and Tea To-morrow and Friday

Sunday Nite Frocks

14.95—19.75—$25—$35

Elaborately fashioned Frocks with large sleeves . . . drooping shoulders . . . with and without belts . . . Princess silhouette with slit at bottom of skirt. Rich velvets, laces and taffetas! The glint of gold on taffeta is VERY stunning. Also Afternoon Frocks that are youthful and charming, featuring many new details. All the newest rich colorings.

Gorgeous Evening Wraps

$35—49.50—69.50—$85

White sheered lapin in delightful new styles—swagger, hip-length trotteur, Dolman and full length. Collars are new too! Windblown, scarf, large shawl and short stand-up collars. Richly lined. Sizes 34 to 38.

—Second Floor at "The Bay"

SMART FALL JEWELRY

It's all "sparkle and glow"! Necklets, Bracelets, Pins and Clips in white stone. This is a season for ornaments, but they must match. See our splendid array, priced from ..... 50c to 1.98

LEATHER HANDBAGS

Blacks—browns—navy in calf, Morocco and some in rough finishes. Wool and silk fabric Bags are NEW. Two popular groups ..... 1.98 and 2.98

—Street Floor at "The Bay"

Lamp Sale!

Samples 20% to 30% Off

Manufacturers' samples six months in advance of present styles. Floor Lamps, Bridge Lamps and Table Lamps. New wood stands with quaint and attractive designs with silk and parchment shades to match. New Chromium-plated Lamps in the ultra-modern design—Lamps that are different — at a definite saving of twenty to thirty per cent.

METAL FLOOR LAMP STANDS, plated in brass or antique copper finish	6.95
BRIDGE STANDS in plated metal burnished finish	6.50
SMOKER LAMPS in chromium finish. Complete with shade	14.95
REFLECTOR LAMPS, chromium plated	15.75
NOVELTY TABLE LAMPS, complete shade	4.50
VASE-STYLE TABLE LAMPS, with shade	2.25
BEDROOM OR VANITY TABLE LAMPS, including shade	3.00
SHADES FOR BRIDGE LAMPS from	39¢
SHADES FOR FLOOR LAMPS from	1.19

—Fourth Floor at "The Bay"

Hudson's Bay Company.
INCORPORATED 2ND MAY 1670.

SECOND SECTION

Victoria Daily Times

SECOND SECTION

VICTORIA, B.C., WEDNESDAY, SEPTEMBER 26, 1934

CLASSIFIED ADVERTISING TELEPHONES—E4175, E4176

Victoria Daily Times

MEMBER AUDIT BUREAU CIRCULATION

TELEPHONES

8 a.m. to 8 p.m.—Circulation..... E7522
Advertising..... E4175
E4176

CLASSIFIED ADVERTISING RATES

1½c per word per insertion.
Minimum charge 25c.
$1.25 per line per month.
Minimum charge $2.50.

Births, $1.00 per insertion.
Marriages, $1.50 per insertion
Deaths, $1.50 first insertion and $1.00 succeeding insertions.
Funeral notices, In Memoriam notices and Card of Thanks, $1.50 per insertion.

In computing the number of words in an advertisement, estimate groups of three or less figures as one word. Dollar marks and all abbreviations count as one word.

In estimating the number of lines in an advertisement, count five words for the first two lines and seven words for each line thereafter. This is not an absolute guide to the number of lines, much depending on the length of the individual words.

The Times will not be responsible for more than one incorrect insertion of any advertisement ordered for more than one issue. Any claim for rebate on account of errors or omissions must be made within thirty days from the date of the same, otherwise the claim will not be allowed.

Advertisers who desire it may have replies addressed to a box at The Times Office and forwarded to their private address. A charge of 10c is made for this service.

Subscribers wishing their addresses changed should notify this office as well as the carrier. If your Times is missing, phone E7522 before 8 p.m. and a copy will be sent by special messenger.

INDEX TO CLASSIFIED ADS.

The eight major groups of Classifications appears in the following order:

Announcement classifications	1 to 18
Employment classifications	19 to 24
For Sale-Wanted classifications	25 to 32
Automotive classifications	33 to 36
Rentals classifications	37 to 46
Real Estate classifications	47 to 54
Business Opportunities classifications	55
Financial classifications	56 to 57

BOX REPLIES AVAILABLE

Letters addressed to the following boxes are available at The Times Office on presentation of box letters. Maximum results are obtained by advertisers who follow up replies promptly.

426, 519, 630, 650, 654, 667, 719, 721, 773, 774, 1252, 1284, 1435, 1453, 1461, 1489, 1549, 1662, 3300, 3408, 4462.

7 FLORISTS

A. J. WOODWARD & SONS LTD.
—Established 1892—
Designs — Bouquets — Flowers
Anywhere Anytime
Store, G5614 Night, G6298

ANY FLORAL DESIGN AT MOST REASONABLE prices. Pollock Bros., 1315 Douglas. G5315.

BALLANTYNE BROS. LTD.
639 Fort Street Phone G2421
CUT FLOWERS AND DESIGNS
Greenhouses, North Quadra Street

8 FUNERAL DIRECTORS

Established 1893
THOMSON FUNERAL HOME
Phone G2612 1625 Quadra St.
Large Chapel Private Family Rooms
Lady Assistant
22 Years Under Present Management
We Welcome Inquiries Regarding Our Service and Our Reasonable Charges

CARTER FUNERAL HOME
Our Charges Are Reasonable
Dignified Service Lady Assistant
1612 Quadra Street E4624

S. J. CURRY & SON
"Distinctive Funeral Service"
Private Family Rooms—Large Restful Chapel
Opposite New Cathedral Phone G5512

SANDS MORTUARY LTD.
Complete Funerals in Our New Mortuary at Modern Prices
Experienced Lady Attendant Phones E7511 and G3530
1803 Quadra Street Victoria, B.C.

HAYWARD'S B.C. FUNERAL CO. LTD.
Established 1867
734 Broughton Street
Calls Attended to at All Hours
Moderate Charges Lady Attendant
Phones: E3614, G7679, G7682, E4065

McCALL BROS.
"The Floral Funeral Home"
Office and Chapel, corner Johnson and Vancouver Streets Phone G2012

9 MONUMENTAL WORKS

STEWART MONUMENTAL WORKS LTD. Take No. 6 street car to works. 1401 May St. Phone G3452. tf

10 Coming Events

AFTER ALL . . . MOST PEOPLE PREFER to dance where the music is best. Reg Wood and his seven Pied Pipers at the Crystal Garden make you want to keep on dancing! Tuesday, Wednesday and Saturday, 9 to 12. Admission 35c. gen-4-73

AFTERNOON PARTNER BRIDGE, Thursday, 2.30, 1230 Government St.; good prizes; 35c. 2035-1-73

ASTROLOGICAL, METAPHYSICAL LECTURE. Mr. Sharman Oldfield will discuss "Fate Versus Free Will" in the light of Esoteric Science, 8 p.m., Thursday, September 27, at 720½ Fort St., New Thought Hall; collection. 778-1-73

COMING EVENTS (Continued)

D' J' EVER STOP TO THINK THAT IN overlooking Kelway's Cafe Ltd. for your meals, you are overlooking your best bet. You can get a good wholesome lunch for 35c and a real good dinner for 50c. Kelway's foods of excellence. 1990-1-73

DANCE, WEDNESDAY, 9 TO 12 P.M.; Evelyn Dawson's orchestra; W.E.L. Hall, 608½ Cormorant St.; admission 10c. 784-1-73

ESQUIMALT CONSERVATIVE ASSOCIATION whist drive, to-night, 8.15, Kent's Hall, Esquimalt Rd.; good prizes; refreshments; 25c. 2030-1-73

JERRY SCHOFIELD DANCE ORCHESTRA; the best terms; reasonable. Phone E1694, E4421. 1912-26-93

MEETING OF WARD TWO SAANICH Conservative Association will be held in the Tolmie School, Boleskine Rd., on September 27, at 8 p.m. Election of officers will take place. All Conservatives of the ward are invited. 1994-3-74

MILITARY 500, C.C.F. HALL, MOUNT Tolmie, Thursday evening, at 8.30 o'clock. Prizes and refreshments; 25c. 777-2-74

PARTNER WHIST TO-NIGHT, 8.45, Burns Hall; prizes to schedule; 25c. 783-2-74

PARTNER 500 TO-NIGHT, 8.30, 1230 Government St.; usual prizes; admission 25c.

TO-NIGHT, 9-1, COLWOOD HALL, dance, and cards for non-dancers. Added attractions: Miss Anne Rockingham (Belmont Cabaret); Walter Fish, humorist; Mrs. Gould, selected. Evelyn Holt's orchestra; admission 35c, supper included; tombolas, spot prizes. Auspices Prince Edward Branch, Canadian Legion. Cards start at 9 p.m. prompt. Doors open at 8.30 p.m. 2026-1-73

TWELFTH ANNIVERSARY DANCE AND frolic, Lake Hill Community Centre, Wednesday, Oct. 3, 1934, 9-1. Len Acres' orchestra. Tombolas, floor acts, etc. Gentlemen 35c; ladies with escorts free.

11 LOST AND FOUND

LOST—PAIR GLASSES; NORMAN CULL on case; reward. E0017. 587-1-86

LOST—SMALL ELECTRIC VIBRATOR, on Haultain St., near Shelbourne, on Wednesday morning. Finder please phone E6712. 1910-tf

LOST — THIRTY DOLLARS, WITH OR without Imperial Bank deposit slip attached; reward. Phone E4126. tf

LOST — BOSTON BULL, 15 MONTHS old. Phone G3281. 787-2-74

LOST — PUP, CROSS LABRADOR AND Cocker Spaniel; tail cut; black with white breast; answers name "Jock." E6031 or E9863, G. A. Morrison. 2038-3-75

13a Business Cards

BUILDERS AND CONTRACTORS

HOUSES, GARAGES, REPAIRS, ROOFS; estimates. Mildon. E5536. 16771-tf

CABINET MAKERS

CABINET WORK OF ALL DESCRIPTIONS. R. Guest, 812 Fort. G0048. 1998-26-98

CHINA PAINTING

CHINA PAINTING LESSONS—REASONABLE. Phone, between 5 and 7 p.m., E8141. 1654-6-80

ENAMEL CLEANING

WE REMOVE OLD STAINS FROM YOUR bath; work guaranteed. Reliable Plumbing. G1641 or E8746. 2069 Fort.

ENGRAVERS

PHOTO-ENGRAVING—HALF-TONE AND line cuts. Times Engraving Department. Phone E4175.

FLOORS

V.I. HARDWOOD FLOOR CO., 707 Johnson. Reduced prices on all work. G7314.

WESTERN FLOOR, 454 GORGE RD. — Old or new floors. E8915. tf

GOLD

GOLD—PRICES HIGHER THAN EVER. Stoddart, the jeweler, 605 Fort St., near Government St. 1621-26-84

HAND LAUNDRY

"MILADI" ENGLISH HAND LAUNDRY. Try it once—quality counts. Courtney and Douglas. 1645-26-82

INSURANCE

FIRE, LIFE, AUTO AND ACCIDENT INSURANCE. See Lee, Fraser & Co. Ltd

MASSEUR

NERVOUS AILMENTS—HOME APPOINTMENTS. A. Coin. E2217.

SHINGLING REPAIRS

BROCK ROBERTSON — RESHINGLING; leaky roofs repaired; guaranteed. E4493.

TURKISH BATHS

CRYSTAL GARDEN — TURKISH, RUSSIAN steam and hot sea water baths. Swedish massage, etc. E. Van Becker (London diploma). For appointment phone E2522

WEATHER STRIPPING

PEACE METAL WEATHER STRIPS FOR windows, doors, etc.; stops drafts, rattles, dirt; saves fuel. B. T. Leigh. E9685.

WOOD AND COAL

ALL BEST AND DRY LAND CEDAR, $1.50. Fir millwood, $3.50 cd. E6722.

COOPERAGE WOOD—BONE DRY STOVE, $2.50, blocks $3, kindling $1.50 ½ cord G2341

COOPERAGE WOOD CO., G1941. BONE-dry stove wood, $4; slabs, $4; kindling $3

CORDWOOD SAWN, 65C CORD. E3585. Prompt work. 1991-26-100

DRYLAND MILLWOOD, $3.75 PER C.; better than cordwood. Cameron Wood and Coal Co. Ltd., 1114 Broad St. Phone E4135. 1812-26-89

FIRST GROWTH FIR CORDWOOD — 2½-cord lots, $3.90 cord; measure guaranteed. E8626. 729-26-96

HILLCREST DRY WOOD, $3.25 CORD, split. Heavy furnace slabs, $3.50. G6424. 723-26-92

NO. 1 CORDWOOD, 4 FT., $6 2 CORDS; 12-inch, $5.50, $10.50 2 cords; dry $6. G6576. 735-26-97

SHAWNIGAN DOUGLAS FIR, $3.25 CD. Sole agents, S.L. Lumber Co. E3914

SPECIAL! BEST BONE-DRY CORD, guar., $5.75; inside block, $5.50; millwood, $2.50. G6531. 760-26-96

UP-ISLAND SLABWOOD, DRY OR green. Rodger Wood Co., Alpha St. G2214.

WOOD AND COAL (Continued)

$2.75 CORD COLWOOD FIR MILLWOOD; edgings, $2.50 cd. Shaw. G7995. 1717-26-85

$2.75 CORD, COLWOOD 80% FIR millwood. Bruce Low & Co. G4044

13b Professional Cards

MASSEUR

WALTON'S SANITARIUM, 1619 QUADRA St. H. Doe Walton, professional medical and surgical masseur, physical and electrical therapy, paralysis, rheumatism and all chronic ailments. Lady attendant. Phone G4550.

FOR ALL NERVOUS AILMENTS, SCIATICA, etc., home treatments. Phone E2217. 608-26-80

THIS, THAT AND THE OTHER . . . all bring cash through The Times

OSTEOPATHIC PHYSICIANS

DR. VERNON S. TAYLOR, REGISTERED and licensed. 406-7-8 Belmont Bldg. Phone E7823.

14 EDUCATIONAL

KINDERGARTEN—BOYS, GIRLS, $1.00 week. 2184 Cadboro Bay Rd. E8214. 780-6-78

ROYAL BUSINESS COLLEGE, 1006 GOVERNMENT. Phone G6016. E. W. Sayer.

TUITION AT HOME, IF DESIRED; maths, etc. 2321 Lee Ave. E6191.

SPROTT-SHAW BUSINESS INSTITUTE—Affiliated with the Business Educators' Association of Canada—Next enrolling date: Day school, September 24; night school, September 25. Complete courses, individual instruction, experienced teachers. Call or write for prospectus. 1012 Douglas St., or telephone E7184.

VICTORIA CITY NIGHT SCHOOLS OPEN Monday, October 1, at 7.30 p.m. Classes in gasoline engines, electrical engineering, steam and Diesel, woodwork, metal work, machine and architectural drafting, mathematics, commercial subjects, salesmanship, public speaking, French, Spanish, art cooking, dressmaking, millinery, etc. Full particulars at School Board Office, City Hall. Phone G1413. 1801-tf

CHINA PAINTING

CHINA PAINTING LESSONS—REASONABLE. Phone, between 5 and 7 p.m., E8141. 1654-20-82

14a MUSIC

COLUMBIA SCHOOL OF MUSIC—PIANO, violin, vocal, theory; special terms now, by personal interview, 3 to 8. Phone G7534. 1574-26-78

ELEANOR BARFOOT, L.R.A.M.—PIANO, harp, theory of music. 914 Oliver. G2362. 1561-26-79 1561-26-79

MRS. B. M. TULLY, TEACHER PIANO, Hawaiian guitar, ukulele, popular music; success guaranteed. 2866 Inez Drive, Gorge. E4581. 1526-26-98

PLOWRIGHT'S GUITAR, MANDOLIN, Banjo School, 1116 Broad. E4943. E9092. 1578-26-79

14b PIANO

ISABELLE PIKE, A.T.C.M., TEACHER OF piano, Virgil method. Studio, 39 Linden. E8127. 569-26-78

MARJORIE TEBO, L.A.B., A.L.C.M. — Piano theory, harmony, aural. Studio, 309 Linden Ave. Phone E7065. 1661-26-82

MARION McGOVERN, EXPERIENCED teacher, piano, theory, piano classes, 3147 Quadra. G2678. 1532-26-77

MISS MOORE, L.A.B.—EASY, ATTRACTIVE piano methods; adult and children beginners; all grades; children's classes, band, music clubs; low fees. E9858. 1595-26-75

14c VIOLIN

SMYTH HUMPHREYS, A.R.C.M., VIOLIN, viola and piano. Phone for appointment. 1503-26-74

14d SINGING

MAJOR CROMPTON, TEACHER OF singing; hours by appointment. Phone E3697. 1540-26-76

MARY McCOY JAMIESON, L.T.C.M., teacher of the art of singing. Studio, 1001 Foul Bay Rd. E5337. 1702-26-84

14e DANCING

ALL TYPES DANCING THOROUGHLY taught. New spacious studio. Florence Clough Dance Academy, 830 St. Charles. E2776. 1810-26-78

BALLET, ACROBATIC, TAP, HIGHLAND, classes starting September 17. Violet Fowkes Studio, 1112 Gov't.

DANCING (Continued)

DOROTHY COX, M.A.O.D., ENGLAND—All branches; terms begins September 15; register now; prospectus, E7638. 1779-tf

THEATRICAL ARTS

ENID COLE, NO. 9, 1116 BROAD—DRAMATIC art for children a specialty. G2751. 1618-26-81

17 MISCELLANEOUS

SAWS FILED, GUMMED, SET; TOOLS sharpened. E1029. W. Emery, 1567 Gladstone.

18 Personal

A DIVINE LAW IS NEVER REPEALED. "Truth" never changes; just the glasses you look through that change its aspect. It is well, therefore, that the vision be kept clear at all times, lest you accept a substitute. Many dyspeptics and diabetics find satisfaction in our coarse whole wheat bread (free from molasses, sugar or white flour). Our English muffins and crumpets, fresh from our own hot plates each morning do cheer afternoon tea. Call daily and profit thereby. Our foods are good. Golden Loaf Bakery, 711 Fort St. tf

ACCURATE, UNSURPASSED READING with typed sketch, 25c. Mme. Mobius. Balmoral Hotel.

AMATEUR ARTISTS, SEND FOR BIG catalogue of Christmas card designs in black and white for hand coloring. A profitable and interesting hobby. Many make money coloring cards for their friends. We also sell art supplies. Tally Ho! Art Shop, Wellington and York, Toronto. gen-54-99

APPETIZING, FULL-COURSE MEALS—Luncheon, 30c to 35c; dinner, 50c and 60c. Mayfair Cafe, 1011 Broad St., at Fort.

AVOCADOES, GORDON HEAD CANTALOUPES (none better). Strawberries and all fresh fruits in season. Lilley's Confectionery, 1409 Douglas St. E5511.

BROKEN YOUR GLASSES? SAVE money on repairs. Gordon Shaw, Woolworth Bldg.

GIVE YOUR CUSTOMER HIS MONEY'S worth and make more money for yourself. Our printed-to-order Christmas cards at one dollar per dozen will outsell and make you more money than any other line in Canada. Samples styled in case form and supplied to agents, men and women, without charge. We also have six standard boxes of assorted cards which pay 100% profits to agents. With our two best-selling boxes we include a large picture in full color for framing. Other boxes contain a free calendar of a dog subject. Apply for an agency to-day. No obligation. Premier Art Guild, 576 Seymour St., Vancouver. gen-5-76

FALL OVERCOATS, YOUNG MEN'S models, $14.95. Pritchard's, 1229 Gov't. 1622-26-81

MADAME EARP, EXPERT READER — For appointment, phone E8920.

NEW FALL COATS, SWAGGER SUITS and costumes in English tweeds. Gordon Ellis Ltd., 1107 Government St.

TEACUP READING AND CARDS, FROM 4-8. 846 Courtney. G4077. 1999-26-98

THE MILTON CO., 1844 OAK BAY AVE. New autumn coats and dresses; English felt hats. Phone E9311.

WILLIAM ILES, FURNACE SPECIALIST. Installations, replacements, repairs; pipes, fittings made to order; estimates free. E1834. 1675-26-82

Employment

HELP WANTED

EARNEST WORKER, MAN OR WOMAN, to distribute health literature in your community. Steady work, good pay, act promptly. Toronto A, Box 32. gen-1-73

19 HELP WANTED—MALE

YOUNG MAN, AROUND NINETEEN, with light model truck or car; must have good connection; real opportunity. Box 773 Times. 773-2-73

20 HELP WANTED—FEMALE

A FIRST-CLASS HAIRDRESSER IS ALWAYS in demand. The most successful operators are trained the Moler way. We have an opening in this new branch of America's most famous school of beauty culture to learn hairdressing, permanent waving and haircutting. Modern equipment, specially trained instructress and plenty of practice. The world's longest and strongest chain of practical hairdressing schools. Apply Moler Hairdressing School, Room 208, 1104 Douglas St.

IF YOU ARE UNEMPLOYED, TAKE A course which will help you; designing, dressmaking. Academy of Useful Arts, 746 Fort. G2034. 2027-26-99

20 HELP WANTED—FEMALE (Continued)

CAPABLE GIRL WANTED FOR mother's help; live in; comfortable home. 432 Durban. 2039-1-73

21 SITUATIONS WANTED—MALE

REMODEL YOUR FIREPLACE — PLASTERING, general repairs or alterations; new work. Phone E8543. J. Fairall.

ROCK WORK, EXCAVATING, DITCHING, wells; air steel outfit; stumps shot. G4496.

AGENTS WANTED

WANTED IN VICTORIA AND IN LARGE and small towns agents to sell personal Christmas cards, spare or full time. Men and women. Experience unnecessary. We equip our agents with samples styled in case form, complete with handle and dome fastener. Wonderful values in cards at $1 per dozen—most of them worth at least $2. Our portfolio will surprise you—it's smart. Liberal commission. If you sell boxes of assorted cards we can show you two of the best boxes ever published. You can't help making money with them. With each box we enclose a beautiful picture in full color for framing. Investigate; compare. Deal direct with manufacturer. No obligation. Write or call in to-day. Premier Art Guild, 576 Seymour St., Vancouver. gen-26-73

22 SITUATIONS WANTED—FEMALE

DRESSMAKING AND PLAIN SEWING, 25c hour and carfare. Phone G2547, after 6.30 p.m. 1833-26-100

RELIABLE PERSON, WIDOW, SEEKS position as housekeeper; good cook; sleep out; references. Mrs. G. G7855. 000-6-tf

24 Beauty Specialists

A FINGER WAVE, MARCEL, HAIRCUT, in your home; experienced operator. E9720, G6677. 1648-26-82

AT THIS SEASON, OWING TO THE sun-bleached condition of the hair, we recommend your permanent be of the highest quality. We are pleased to advise. Hilda Beauty Shop, Oak Bay. E0722.

BOBETTE SALON, G6852. OIL PERMANENT, $3.50; Croquinole and com. Gloria oil perm., $5, $6. 1749-26-87

DISTINCTIVE PERMANENTS, MARCEL and finger waves, by expert operators. Ivy's Beauty Nook, 714 View St. 16777-tf

MACHINELESS PERMANENT—NO MACHINE, no electricity, $6 and $8.50. Heaterless permanent, $3, $5 and $8.50. Haircutting, scalp treatment, marcels, finger waves, manicures. C. W. (Billy) Atkinson, Belle Beauty Shoppe, 1025 Cook. G4943.

GET YOUR PERMANENT AT THE LA-France. We know our work and you will like our Permanents. Prices range from $2.50 to $8.50. LaFrance Beauty Salon, Mme. Miles, proprietor. 1110 Douglas, entrance through Fletcher's Music Store. G7443.

MAISON TYRRELL PARLORS, FOURTH Floor, Spencer's. No appointment specials between 9 and 10 a.m. daily: shampoo and finger wave 75c, shampoo and marcel 75c, finger wave or marcel 50c. Permanents from $4.

$1.75 — PERMANENT WAVE — $1.75 (Shampoo and Finger Wave Included), Haircut ..... 15c; Marcel 20c
Finger Wave ..... 25c; Shampoo 25c
Shampoo and Finger Wave 40c
G6234 Room 208, 1104 Douglas

$3 PERMANENT COMPLETE, EXPERT work. Victoria Beauty Parlor, 1318 Broad. E8515.

For Sale—Wanted

25 FOR SALE—MISCELLANEOUS

A. J. GREGG — HOUSE WINDOWS cleaned outside, 6c each. G5023.

"ANCHOR BRAND" RUBBERIZED waterproof paints and stains. Mak-Mor Co., 522 David St. E9125. tf

ALL ALIVE—LOCAL BOATS ARRIVING daily. Askey's Fish Market, 624 Yates St. G7101.

AMOS 'N' ANDY CHIMNEY SWEEPS—Kitchen stove, pipes and flue cleaned, 85c. Furnace vacuumed, 50c. Stove vacuumed, 25c. Why pay more? Phone G6644.

AT CROSS' MARKETERIA—SPECIALS at our bargain counter Thursday: Spring lamb, legs, 18c lb.; shoulders, 11c lb. Young boiling fowl, 15c lb.; pot roasts, 6c lb.; stew beef, minced beef and stew veal, 2 lbs., 13c; Spouse's kippers, 10c; fresh cod, piece cut, 8c lb.; red spring salmon, 15c lb. Buy at Cross' and save.

BIGGER SALE — WAIT FOR BETTER values; four days' one-cent sale at Minnis' Drug Store, Yates St., October 3 to 6. 2025-6-78

BLACK SOIL, ROCK, MANURE, CINDERS, filling gravel; delivered. E8481.

25 FOR SALE—MISCELLANEOUS (Continued)

CHESTS OF DRAWERS, DRESSERS AND carpets at reasonable prices. Reliable Furniture Mart, 732½ Fort St. E8614

CHESTERFIELD SETS AT FACTORY prices. Victoria Upholstery Co., 714 Cormorant. G0222. 1806-26-88

ENGLISH SLEEPING BAGS, 2 LBS., down-filled, $12.75. F. Jeune & Bro Ltd., 570 Johnson St. G4632.

GIRLS' FAWN POLO COAT, ALMOST new, $4. Phone E6125. 2029-3-75

EASY DIRECTION FINDER

PATENTS, Canada, U.S.A. Accurate, simple operating; snowy, foggy weather, heavy timber country; for hunters, trappers, prospectors, timber cruisers, hikers, aviation, Mounted Police, military, Boy Scouts, yachting, Arctic exploration, etc. Average schoolboy learns operation few minutes. Greatest value for educational use. Also: Illustrated use watch as compass. Complete outfit 1½ oz. carried vest pocket. Money refunded if not as represented. Canada, 75c; U.S.A., $1. For sale at sporting goods stores. Agents wanted. Max E. Lohbrunner, 1245 Dominion Rd., Victoria, B.C., Canada. 580-26-78

FOR SALE, CHEAP, 16-GAUGE WINCHESTER pump gun, in leather case; practically new. E8564, after 5 p.m. 2036-1-73

FOR SALE — THOROUGHBRED CHINCHILLA rabbit (buck). Telephone G2381. tf

FOR SALE — NEARLY NEW ELECTRIC sewing machine; cost $150. What offers? Phone E6712. 521 Fort St.

FOR SALE—CHOICE APPLES, 50c PER Box. Hillcrest, Glandford Ave. Bring containers. 1586-26-79

FOR SALE—SOLID WALNUT GIBBARD dresser with drawers, beautiful condition; walnut single bed with spring and mattress. Phone G4759. xx-4-77

FOUR-PIECE WALNUT BEDROOM suite, with best spring and mattress, $52.50. Square Deal Furniture, 733 Fort St. E7661.

HARTE-ANDREWS PURE PAINTS AND linseed oil stains for best results. Paint now before winter comes. Harte-Andrews Paints Ltd., 711 View St. G4313.

NEW 1935 SILENT GLOW OIL BURNERS; special vitrified enamel base for Diesel fuel. Have your burner cleaned and checked for winter. Minty's. E5112. 1700-26-84

NEWCOMBE PIANO — WALNUT CASE, fine tone, good condition; for sale cheap. MacKinnon & Rawlinson, Chesterfields, 754 Yates St. 1875-tf

PEARS! PEARS! SEVERAL GOOD VARIETIES; 2c lb. Allan Bond, 1165 Palmer Rd. G7003.

RANGE CASTINGS STOCKED FOR 40 different makes. B.C. Hardware, 718 Fort.

RIFLE, 22-CAL., $6.75; ALCOTT SALMON rod, $4.75; high-power field glasses, $14.75; day and night field glasses, $6.75; 2-foot rules, 15c; 201 "A" tubes, 50c; new Dunlop tires, 95c; inner tubes, 25c; electric radios, $15; new Gillette razors and blades, 40c; radio noise eliminators, $1.50; 22-cal. shells, 25c; exercise books, 2 for 5c; telescopes, $1.75; late style spectacles, to fit any sight, $2.75. Aaronson's, 1328 Government St.

SIX-HOLE GURNEY-OXFORD, GOOD condition, $20; radiant gas heater. 772 Gorge Rd. W. tf

SIX-HOLE RANGE — TILED BACK, enamelled door, waterfront, $25. Carter's Stove Store, 822 Fort St. E3511.

THREE-OVEN GURNEY RANGE — IN good condition. What offers? Phone E7983. 786-4-76

TO-DAY'S BEST BUYS—TWO TRAILERS, for sale cheap. Apply W. Hutchison, N. Quadra and Falmouth. 779-1-75

THE OIL BURNER "SUPREME"
For your range; equal to any on the market; metal containers. Prices from $35, installed. Associated Oil Burners, 1119 Wharf St. Phone G7191. 1573-26-78

WANTED—MACHINERY, PIPE, PLUMBING, scrap iron for cash. Capitol Iron and Metal Ltd., 1832 Store. G2434. 16441-tf

WILLOWS, PLOWMAN CO. REQUIRE A whole lot of real good used furniture. Phone G4424. 705 Johnson.

24"-36" DRIVER WOODWORKING lathe, saw table attachments complete. Bargain for cash. 456 Walton St. 1964-3-73

303 BRITISH SPORTING RIFLE — good condition. Phone G1541. 2301 Douglas. 1909-3-73

PLANTS, SHRUBS, TREES

PLANT BARGAINS — FROM AN UNEQUALLED stock of perennials, shrubs, trees, rocks plants, at our nursery or Public Market. For any garden work phone us at G0125. Rockhome Gardens Ltd. tf

25a BICYCLES & MOTORCYCLES

A NEW MOTORCYCLE FOR $168, THAT will do over a hundred miles per gallon of fuel, will provide economical transportation. See R. Shanks & Sons, 919 Fort St.

BICYCLES—$12.50 TO $22.50; DUNLOP tires, 95c; tubes, 25c; bells, 15c; set mudguards, 75c. Aaronson's, 1328 Gov't. St.

RIDE A BICYCLE—MORE PEOPLE ARE riding every day. It is a real healthy and economical exercise. New or rebuilt machines on convenient terms. Robinson's, 1220 Broad St., opp. Colonist. E6212.

YOU WON'T FIND THE TIMES CLASSIFIED Ads all decked out like a circus horse with glittering jewels of promise, that turn out to be false—but you will find gems of real worth unobstrusively but truthfully displayed. Real class, not "show," in the "classifieds."

25b MUSICAL INSTRUMENTS

EXCEPTIONAL BARGAIN IN GERHARD Heintzman piano, beautiful case, superb tone, condition fully guaranteed. Only $149.50. Fletcher Bros.

NEW ACCORDIONS FROM $5.25 EACH. P. E. George Music Store, 739 Pandora Ave.

WANTED—TWELVE PIANOS. WE WILL pay cash or trade for new 1935 model radio—Victor, Philco, Stromberg-Carlson, Dictator. Third Floor, Hudson's Bay Co.

SPECIAL!
GIBSON JUNIOR MANDOLIN AND CASE
Price, $65, when new—To-day
$17.50
MUSIC DEPT. DAVID SPENCER LTD.

25c RADIOS

SEE AND HEAR THE NEW 1935 DICTATOR, all wave. A knockout for performance, value and appearance. We will accept your old set as part payment. Terms on the balance. Third Floor, Hudson's Bay Co.

1935 WESTINGHOUSE ALL-WAVE RADIOS: $34.50, $43.00, $52.50, $69.50, $85.50, $116.00, $160.00, $189.50, $249.00, and 2-volt battery sets, 1935 models, $48.75; 1935 car radios, $32.50. Also electric radios for hire by week or month. Aaronson's, 1328 Gov't. G4722.

25d Building Materials

ASK US ABOUT GOOD USED LUMBER, glass for store fronts and porches, doors, 2x10x20, 2x6x30, stone, at 2011 to 2019 Douglas St.

LUMBER, LATH, SASH AND DOORS; 2x4, $10 up; 1x6, T. and G., $12. R. A. Green Lumber Co. G7614.

SHINGLES, XXXXX $2, XXX SHINGLES $1.75, other grades $1.35. McCarter Shingle Co. Ltd. E4413. 14471-tf

XXXXX SHINGLES — LOW PRICES. Dalziel Box Co., David St. G1422.

SIDNEY SPEEDY SERVICE

Be sure to get our prices when you need Lumber, Lath, Shingles, Moldings, Sash and Doors, Fir Veneer, Gyproc, Building and Roofing Papers, Fir Wallboard or Donnacona.

We give the same service on orders large or small.

SIDNEY LUMBER
Phone G2515 2116 Government St.

25f Pandora Daily Market

Phone E 2452

GELLETTE'S RANCH PRODUCTS, MOVING September 27, 711 Pandora (J. J. Ross's store).

25g OIL BURNERS

BRIGHAM OIL BURNERS—MOST COMPLETE line in the city. Oil burner range and burners from $95 up. B.C. Oil Burner Distributors, Stocker's Building.

27 WANTED—MISCELLANEOUS

ABSOLUTELY THE BEST PRICE FOR old gold of any kind, antique jewelry, silver plate, etc. Cash while you wait. Old Gold Dept., Joseph Rose Ltd., 1013 Government St.

COLLEGE BOOKS WANTED—NEW Latin Grammar, Allen & Greenough; Elementary Calculus Woods & Bailey (revised edition). Phone G5095. tf

WANTED—BICYCLES AND PARTS, ANY condition; will call anywhere. 1328 Gov't. G4722. tf

WANTED — FURNITURE, CLOTHING, tools, etc., for cash. Phone G4913. 16444-tf

WANTED—THREE-RING STOVE WITH oven; good condition; cheap. E1493. 782-3-75

WE BUY GOLD—LET US GIVE YOU our valuations. Immediate cash, no waiting, no trade offers. Pacific Gold Smelting Co., 609 Yates. G2724. 1334-tf

28 DOGS AND CATS

A CHILD'S PET! WIRE-HAIR TERRIER pups, 2 months old; purebred; three males, $7.50; one female, $5. Pet Shop, 1412 Douglas. 1500-26-75

FOX TERRIERS, SMOOTH. PHONE Belmont 4W.

28a CANARIES, CAGED BIRDS

LOVEBIRD SPECIAL! THIS WEEK only, blues and yellows, $4 pair; strong, healthy birds. Pet Shop, 1412 Douglas.

32 BOATS AND ENGINES

BOAT LUMBER, CEDAR, SPRUCE, OAK; low prices. Oars shaped $1.25 pair. Dalziel Saw Mill. G1422. tf

GAS BOAT WITH CLUTCH, $27.50; BATTERY radio, $5. Write S. E. Yoshida, Chemainus. 772-3-74

Automotive

33 MOTOR TRUCKS AND TRACTORS

SPECIAL PRICES ON TRUCK RETREADS all this month. Red's Service Station Ltd. 1830-26-90

34 AUTO SERVICE DIRECTORY

NO MATTER HOW GOOD YOUR BATTERY is, you cannot expect freedom from trouble during the fall and winter months, unless all other electrical units are in order. There is no charge or obligation in having us inspect them. Jones Bros., Yates and Quadra Sts.

36 AUTOMOBILES

JAMESON MOTORS HAVE NOT RAISED PRICES ON USED CARS
Studebaker Commander Six Regal Sedan—In perfect condition for $495
1926 Dodge Coupe—In first-class shape $175
1929 Willys-Knight Small Six Sedan $295
JAMESON MOTORS LTD. Broughton St.

STOP! LOOK! LISTEN!
BEGG'S BIG USED CAR SALE!
1928 Packard Sedan—Five passenger, a real bargain at $695
1928 La Salle—Seven passenger, six wire wheels, new paint and tires $675
1930 Olds Sedan—Six wire wheels and trunk rack. A buy at $495
1928 Graham Sedan—New paint and tires; a nice small car $295
1929 Buick 4-Pass. Coupe—Six wood wheels and trunk rack, new paint, a beautiful car. Only $495
1929 Marmon Sport Coupe—Six wheels. A good buy for someone $375
MANY OTHERS
BEGG MOTOR CO. LTD.
G1144 Yates and Quadra Sts.

1927 OLDSMOBILE SEDAN $185
1926 PACKARD SEDAN $380
BRITISH AUSTIN—16 Horse-power Saloon $885
MANY OTHERS
THOS. PLIMLEY LTD.
G7161 1010 Yates St.

CLEAN SWEEP USED CAR SALE
COME IN AND SEE THESE VALUES
1930 STUDEBAKER SEDAN
1930 MARQUETTE SEDAN
1930 ESSEX SEDAN
1931 FORD TUDOR
1928 ESSEX SEDAN
AND MANY OTHERS
THE MOTOR HOUSE (VICTORIA) LTD.
Chevrolet Dealers 965 Yates St.

36 AUTOMOBILES (Continued)

A REAL BUY

HUPMOBILE SEDAN—Used by one owner only and given excellent care. Real reliable transportation for only
$350
MASTERS MOTOR CO. LTD.
809 Yates St. Phone E3541

QUICK ACTION HERE WILL REPAY YOU
1929 Ford Tudor, specially equipped
1930 Ford Sport Coupe, an attractive buy
OF INTEREST TO COMMERCIAL OWNERS
We have a variety of Ford "A" Light Deliveries in excellent condition at lowest prices.
NATIONAL MOTOR CO. LTD.
819 Yates Street
G8177 Open Evenings

1934 GRAHAM SEDAN—Just like new in every respect; side tire mountings, trunk and other de luxe equipment. Owner leaving on extended trip, we are enabled to offer this practically new car at a great bargain.

H. A. DAVIE LTD.
Buick and Oldsmobile Cars—G.M.C. Trucks
Fort St. at Quadra Phone G8154

We Have Immediate Sales for Cars, 1928 or Later. Our Business is to Sell Your Car for Its True Value.
MUTUAL AUTO SALES 925 Yates

A SIX-TON PACKARD TRUCK ENGINE O.K., $100; 1932 Rockne engine, like new, only $150; six-ton Packard rear end, make a good logging trailer, only $150; 1½-ton International truck parts; Garford two-ton chassis (new), $550; dual-tired logging trailer, overload springs, tires nearly new, $250. We have spare parts for the following late model cars in stock: 1924-30 Buicks, Cadillac, Chevrolet, Chrysler, Dodge, Essex, model "A" Ford, Hudson, Hupmobile, Jewett, Paige, Pontiac, Reo, Studebaker, Willys-Knight; also a large assortment of truck parts; S.H. tires, all sizes; batteries, generators, starters.
PACIFIC AUTO WRECKING CO. LTD.
937 View St. Phone E7531

A 1931 CHEVROLET SEDAN—ATTRACTIVE condition. Mutual Auto Sales. 2037-4-76

AUTO PARTS—ALL KINDS FOR ALL makes of cars. W. Frank Cameron, Auto Wrecking, 949-53 View. Phone E6632. tf

BARGAIN—1927 CHEVROLET. MUTUAL Auto Sales. 2037-4-76

FOR QUICK DISPOSAL OF YOUR CAR see Mullard, 831 Yates St., for quick results. 2024-26-101

FORD COUPE, POPULAR 1927 MODEL; excellent condition; $85. Box 2034 Times. 2034-2-74

FORD 1929 TON TRUCK. MUTUAL Auto Sales. 2037-4-76

HIGHEST PRICES PAID FOR USED cars. Victoria Auto Wreckers, 731 Cormorant. E8444.

MODEL "A" FORD LIGHT DELIVERY, $155; Dodge light delivery, $120. Louis Nelson's Garage, Blanshard and Johnson Sts. 2020-3-75

VERY ATTRACTIVE OFFERINGS AT Mutual Auto Sales. 2037-4-76

WILL TRADE 1928 NASH SEDAN FOR a small four or six-cylinder closed car of the same year. Phone E2349, after 6 p.m. 1993-2-73

1923 FORD COUPE, $35; A-1 CONDITION. See it at Tire Specialty Co., Quadra and Yates. 1911-2-79

Rentals

37 FURNISHED SUITES

STOBART APTS.—HEART OF BUSINESS and theatre district; bright one and two-room suites; elevator; fireproof; greatly reduced rates. Transients $1. G0048. 745 Yates. 1524-26-76

THE NORMANDIE
FULLY FURNISHED SUITES; moderate rents; private bath; beautifully clean, suitable for ladies. E6284.

2321 COOK — FURNISHED THREE-room suite; heat, light, water, phone; $25. 1977-tf

COMFORTABLE TOURIST APTS. — BY day, week or month. Scott Apts. E6311. tf

FIELD APARTMENTS—FURNISHED AND unfurnished suites; inspection invited. Phone G0119.

FURNISHED AND UNFURNISHED TWO-room suite; also housekeeping rooms; furnace. G4807. 2107 Blanshard St. 1895-26-97

PARTLY FURNISHED 3-ROOM SUITE—Steam heat, lovely view. 540 Dallas. E2738. 1494-26-73

38 FURNISHED ROOMS

NICE FURNISHED ROOM; BOARD OPTIONAL. 1115 Richardson St. G5073. 2031-3-75

SMALL APARTMENT — FURNISHED; light, heat, gas, water; 1214 Yates; $18.50 month. 1420-tf

39 HOUSEKEEPING ROOMS

ATTRACTIVE HOUSEKEEPING ROOMS, all conveniences. 441 Vancouver. E9567. 1646-26-82

CLEAN FURNISHED HOUSEKEEPING rooms; garage. 235 Belleville St. Phone E8838. 2000-5-76

CLIFTON HOUSE, 1319½ BROAD—TWO-room housekeeping, single sleeping room, vacant. E8034. 1457-26-73

FURNISHED HOUSEKEEPING ROOMS—Near Parliament Bldgs., 509 Government St. Phone E3062. 2023-3-75

FURNISHED HOUSEKEEPING ROOMS, flats cabins; $6 mo. up. 1036 Hillside.

HOUSEKEEPING ROOMS, EVERYTHING found; right in town. 817 Fort Street. 766-3-74

TWO ROOMS, GROUND FLOOR, FOR light housekeeping. Apply mornings. 1044 McClure. 2009-2-73

40 ROOM AND BOARD

A COMFORTABLE ROOM, HOME COOKING and comforts. 853 Burdett Ave. 1814-26-83

ABERDEEN, 941 McCLURE—H. AND C. water in rooms; excellent board. G0111. 14060-tf

COMFORTABLE ROOMS, BOARD IF DESIRED; moderate terms; close in. Phone G7855. tf

LARGE ROOM, WITH BOARD; OPEN fireplace; ground floor; reasonable. G7368. 1501-26-75

41 FURNISHED HOUSES

FOR RENT — FIVE-ROOM FURNISHED cottage; close in. Phone G3893. 824 Kings Rd. 767-3-73

OUR BOARDING HOUSE —By AHERN

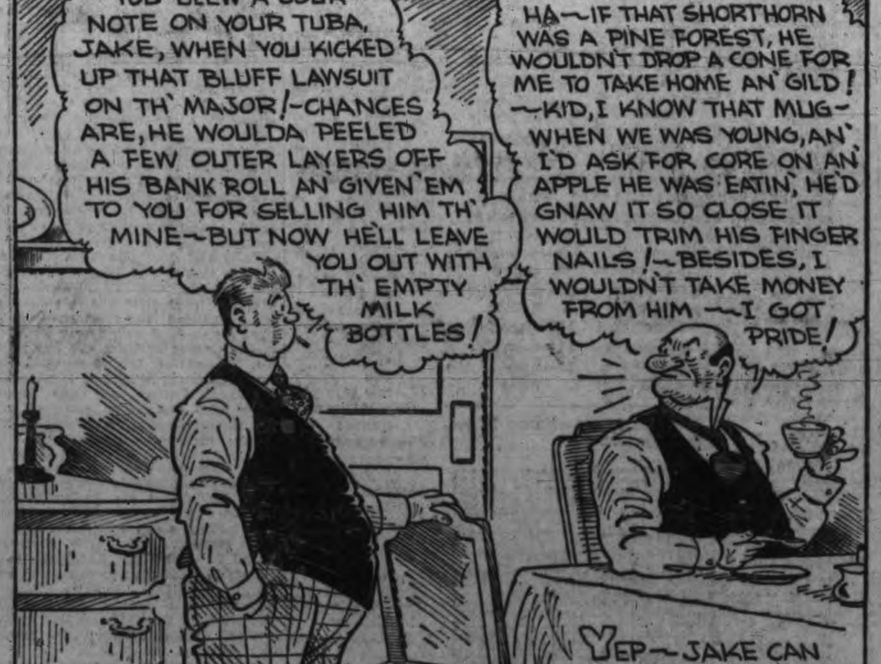

42 UNFURNISHED SUITES AND ROOMS

SEACROFT—LUXURIOUS SEA VIEW apartment; all electrical; garage. Phone G5111. tf

SUITE VACANT, MELLOR APARTments, 819 Broughton St. tf

TREBARTHA, 1048 VIEW—BEST VALUE in city; close, in clean, comfortable; $15.00 up, with private bath. G4052, or Heisterman, Forman & Co.

43 UNFURNISHED HOUSES

EIGHT ROOMS, FULLY MODERN; HIGH location. Smith's Hill; rock garden; magnificent view; lower floor complete bungalow; garage, if needed; 1270 Seaview. E5879, Albion 3Y. tf

FOUR, FIVE AND SIX-ROOM HOUSES, different parts city, from $12 to $20. Phone G1732.

TWO SIX-ROOM HOUSES — MODERN; near school and car. G3881, 1209 Princess Ave. 601-4-91

WARM, SUNNY FIVE-ROOM SUITE, IN duplex; gas range and fireplace, hot water heated, garage. G1776. 776-2-73

$12.50—SMALL BUNGALOW, CEMENT basement, garage; vacant. Patterson Realty. E6225.

Real Estate

49 HOUSES FOR SALE

A PLEASANT WELL-BUILT HOME FOR sale cheap. A. E. Jones, 1314 Broad Street. 737-1-73

FOR SALE OR EXCHANGE—SIX-ROOM bungalow, near school, car and beach; choice district; fireplace, tiled sink, cement basement, good furnace, garage, garden, semi-finished attic, gas. $3,000. Easy terms. Phone E6139. xx-6-73

$3500—MODERN SUBURBAN BUNgalow of six rooms, with large living-room, fireplaces, built-in features, three-piece bathroom and concrete basement; in high location in the famous Gordon Head district, with one acre of first-class land containing garage, fruit trees and small fruit. More land available up to 15 acres.

THE ROYAL TRUST CO.
Real Estate Department
1202 Government St. E4126

A REVENUE PRODUCER

TWO COTTAGES ON ONE LOT—Half-mile circle, one of which is rented at $13 per month; other occupied by owner. Taxes $57. And the price is only $1250

NEAR HIGH SCHOOL—Comfortable five-room bungalow; nice large rooms; in excellent shape; basement, garage. Taxes $90. Price reduced to rock bottom for cash, namely $1000

THE B.C. LAND & INVEST AGENCY LTD.
922 Government St. G4115

SEAFRONTAGE

50 ACRES waterfront property, about 30 miles from Victoria, mostly timbered, fronting on Saanich Inlet; beach; good supply fresh water from springs. PRICE

$4400

HEISTERMAN, FORMAN & CO.
608 View St.

TO CLOSE AN ESTATE
34 OLYMPIA AVENUE
PRICE, $2,100

Modern home of five rooms, sleeping porch, cement basement; furnace; lovely grounds; sea view.

View by Appointment Only

LEE & FRASER CO. LTD.
1222 Broad St. E4723

50 MONEY TO LOAN

IF YOU ARE THINKING OF BUYING A car, new or used, consult us about our monthly payment plan. Island Finances Ltd., 1112 Broad St., Victoria, B.C. Phone G7171. 1930-tf

FAIRFIELD
NEW STUCCO
$2,300
FIVE-ROOM BUNGALOW HOME
SUPERIOR CONSTRUCTION
PLEASING DESIGN
IMMEDIATE OCCUPANCY

OPEN fireplace in living-room; tiled sink in modern Dutch kitchen. Two bedrooms. Terms can be arranged.

P. R. Brown & Sons Ltd.
1112 Broad Street Phone G 7171

Automobile Accidents

Have you noticed the number which have recently happened? If so, the question is, if you drive a car, ARE YOU PROTECTED in the event of you injuring somebody or damaging your car or other people's property? If you are not insured see us immediately, to-morrow may be too late. Premiums are exceedingly low and we can give you coverage in one of the strongest companies doing business.

Swinerton & Musgrave Ltd.
626 Broughton Street Phone E 3022

"BUY"

A GARDEN, HOME, IN LOW TAX, SAANICH

Cut your living costs in half, with your own vegetables, fruit, milk, eggs, etc. We offer you a SIX-ROOM MODERN BUNGALOW, with three good garden lots; assorted fruit trees; garage; small barn and chicken house; basement, furnace; fireplace in living-room; close to High and Public Schools; city streetcar and bus fares. Full price

ONLY $2,100. TERMS

One-third Cash—Balance Like Rent
For Inspection "See Ray," Care of

L. M. Rosevear & Co. Ltd.
110 Union Bldg., 612 View St. G 6041

BRAEFOOT ESTATES

In tracts of two to three acres, beautiful homesites. Good soil. Model demonstration farm with free expert supervision and direction available to all purchasers. Guaranteed market at your door. City conveniences. High and public schools, churches, playgrounds, electric light, telephone, municipal water, mail delivery, bus service. Orientals excluded from ownership, occupancy or lease. Small, cash payment, balance extended over ten years. Liberal discount for cash.

PEMBERTON & SON LTD.
Victoria Representatives. Phone G 8124
625 Fort Street Victoria, B.C.
FELL & SCHARFE LTD.
Exclusive Agents
506 Dunsmuir St. Vancouver, B.C.

McCloy & Co.

Auctioneers and Appraisers

Attractive Auction
OF
Choice Modern Furniture
Thursday, at 1.30 p.m.
In Our Popular Auction Rooms
Cor. Pandora and Blanshard

Including: Almost new Bedroom Set with Twin Beds, choice Walnut Bedroom Set with Double Bed, latest style Chesterfield Set, Oak and Walnut Dining Sets, very fine Indian Hashim Phane Carpet (12 ft. by 9 ft. 3 in.), fine Persian pattern Axminster Carpet and Rugs, almost new Linoleum and Congoleums, twin white Wood Beds, several excellent Wood and Coal and Electric Ranges, Easy Chairs, China, Pictures, Etc.

NOTE—Goods received or sent for up to 10 a.m., Thursday.

On View Thursday Forenoon.

McCOY & CO.
Auctioneers Phone E 0022

AUCTION SALE OF AUTOMOBILE

Under authority from Edwards Bros., Garage Proprietors, carrying on business at 706 Broughton Street, Victoria, B.C., and claiming a mechanic's lien under Section 37 of the "Mechanic's Lien Act" for a debt of $80.30 due them by Mrs. W. J. Morrow, of 923 Southgate Street, Victoria, B.C., we will offer for sale at public auction at the said business premises of Edwards Brothers, where the same now is, at 10.30 o'clock in the forenoon on Wednesday, October 10, 1934, one 1927 Packard Victoria Coupe Automobile, License No. 15342, Serial No. 115259-A, Engine No. 115185, the property of the said Mrs. W. J. Morrow.

MAYNARD & SONS,
Auctioneers.
733 Johnson Street, Victoria, B.C.
September 25, 1934.

Now is the time to renew your worn-out cuts for newspaper advertising and for your own printing.

We guarantee satisfaction and will give you prompt and courteous service.

THE TIMES
ENGRAVING DEPT.
Makers of fine halftones, newspaper and line cuts; also color plates of all descriptions.

FOURTH FLOOR, TIMES BLDG.

FORESEES U.S. DICTATORSHIP

Mining Expert Voices Views at Convention in San Francisco

San Francisco, Sept. 26.—The warning that "the United States is drifting toward dictatorship" was raised by Frank H. Probert of Berkeley at yesterday's session of the American Congress, Western Division. Probert, dean of the College of Mining, University of California, sharply criticized reforms which he labeled distinctly socialistic.

Digressing from an interpretation of the importance of minerals in modern life, the British-born and educated engineer stated:

"At no time in the history of this country have our policies been so unsound, our principles so distorted or our practices so flagrantly questionable as to invite destruction."

He warned the mining industry it must not be too enthusiastic about the rise in the price of gold.

He hit at government regulation of industry and especially at government competition with established operations.

COMMON METALS

The speaker forecast a decline in the demand for common metals, saying he believed "we are nearing a saturation point. We face, probably for years to come, not an expanding, but a replacement market, and this restricted demand may in large part be met from salvaged metal of past industry. "It is estimated that half of the virgin base metals produced is consumed in constructive industries," he said. "This in part explains the subnormal demand for copper, lead and zinc. Current prices reflect these conditions. For many years there was a concerted effort on the part of the producers of copper to maintain fictitious prices, disregarding the inexorable law of supply and demand. It was disastrous and bitterly have we paid for it."

Livestock Fly In Airplanes

A specially interesting feature of airway traffic at the present time, as shown by figures which have just become available, is the increase which continues to be recorded in the transport of livestock by air.

"What our waybills show us," said an official of Imperial Airways in London, England, "is that more and more pedigree animals, such as dogs and cats, are being sent over to the continent by air. There is also a growing traffic in the air dispatch of day-old chicks from poultry farms in England to similar establishments throughout Europe, while from along the empire routes tropical fish in tanks are now consigned to London by air. Not long ago we received a crate of live locusts from Africa, intended for experiments in this country with a view to the extermination of the locust plague by chemical means.

"The list attached, which has just been brought up to date by our freight department, shows the variety of the livestock we are called upon to handle: Dogs, rabbits, small bears, mice, parrots, day-old chicks, racing pigeons, live alligators, cats, monkeys, lion cubs, live locusts in crates, turkeys, live fish in tanks, bees and rare zoo specimens.

"One day we brought over a fully-grown lion from the continent in a special cage. On another occasion we fixed up the freight compartment of a machine as a horse box, so as to fly over a valuable performing horse from Paris. Sometimes an aircraft will arrive with a regular menagerie on board—animals, birds and all kinds of tropical fish in tanks, while from one of the machines which landed one evening we unloaded a number of live alligators in crates.

"As a means of transport for livestock the air is now recognized as ideal. Valuable animals of the pedigree type, for example, make their journey by air in a minimum of time, while during their periods of transport they can be fed and receive special attention from the airway staff, arriving at their destinations in a condition which gives them every chance of success if—as we often find to be the case—they have been sent to take part in some exhibition or show."

Daily Health Service

Headache May Result From Poor Eyesight

Such Condition Usually Is Felt Just Back of Eyes, and Occurs Late in Afternoon or at End of a Day's Work

By DR. MORRIS FISHBEIN

A famous British specialist in diseases of the eye found that 240 out of 1,000 people who came to him for examination of the eyes complained of headaches. Of course, the first job that the specialist has to do under these circumstances is to find out whether there is any real relationship between the eyesight and the headaches.

Usually headache due to eyesight is just behind the eyes. In rare cases it is in the back of the head—seldom is it on the side of the head or at the top. Such a headache usually comes on late in the afternoon or at the end of the day's work, although in some cases it appears early in the morning, due to overwork on the previous day.

There are early morning headaches that are due to last night's dissipation, but the victim always knows the cause of this kind of a headache.

The onset of the headache is sometimes delayed because human beings can ignore slight pain. However, when you are tired or when your control is weakened by sleep, you become conscious of the pain. Sometimes you will feel such headache at the end of the week, when there is a sudden let-down from the drive of work.

A rather recent form of headache is known as motion picture headache, although this was more frequent in the early days of the movies than at present. The abolition of flicker on the screen, the reduction in the size of the screen and the modern type of illumination of motion picture houses have been helpful to the eyesight.

In the early days there was a sudden transition from light to complete darkness. There was also the possibility of sudden changes in illumination from looking at the screen to looking into complete darkness. With this came the sudden contraction and dilation of the pupil of the eye. This would result in fatigue of the eye and headache.

People who have defects of vision not satisfactorily corrected by eyeglasses, find that the use of the eyetires them greatly. They get relief by stopping their work and looking off into the distance for some time, after which they find themselves able to focus their eyes on the work again.

Sometimes they find they get relief by keeping the eyes closer to the reading material or to the work. These cases indicate the necessity for the proper fitting of eyeglasses.

Some people get the habit of screwing their eyelids together, bringing tension on the muscles of the face and a pull on the muscles at the back of the head. This brings about pain in the back of the head.

It has long been understood that pains in the back of the head might occur with straining to see. This was accredited by many to the fact that the portion of the brain associated with sight is toward the back of the head.

Regardless of which of the explanations is correct, it is important for those who have headaches to make certain that everything possible be done to aid their vision.

Empire to Star Broadway Singer

Jack Hoffman, who became known in New York city as "Broadway's Own Golden Voice," is one of the many artists who will be seen in Victoria this week-end at the Empire Theatre with "The High Hatters of Rhythm." This programme will open to-morrow and will play also on Saturday and Monday with a special midnight performance at 12.01 a.m. Monday.

Mr. Hoffman is a new find and a new addition to Henri C. DeBeaux's "High Hatters." This singer has a pleasing personality and his graceful and easy delivery of popular song hits has brought forth great applause from all his audiences. One of Jack's great weaknesses is to do an encore with The Three Harmonettes, who are also headliners with "The High Hatters."

There will be plenty of music and dancing in this show. The costumes will be smart and ultra-modern. The scenery will be bright and sparkling, and the orchestra, conducted by Ralph Britt, will form a musical background for the entire programme.

When packing eggs for shipment a good practice is to brush the hand lightly over each filler as it is packed to make sure that no eggs are protruding above the top of the filler. Such eggs almost invariably will break in transit. Before packing a case examine the bottom and sides. If any nails are loose or have fallen out replace them.

Where To Go To-night

As Advertised

Capitol—Mae West in "Belle of The Nineties."
Columbia—Helen Twelvetrees in "Disgraced."
Dominion — William Powell in "The Key."
Playhouse—Joan Blondell in "Convention City."
Empire — Ruth Chatterton in "Journal of a Crime."
Romano—"Woman's Man."
Crystal Garden—Swimming.

Today's Cross-Word Puzzle

By EUGENE SHEFFER

9-15

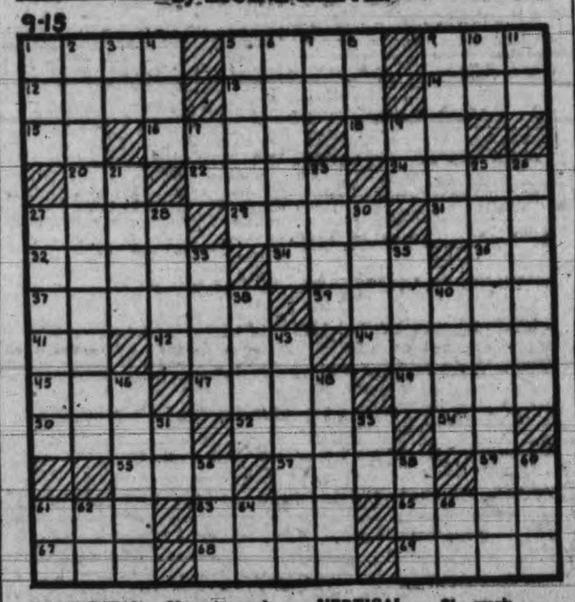

HORIZONTAL

1—biting to the taste
5—be concerned
9—rotating piece on a wheel
12—accomplished
13—declare
14—unit
15—correlative of either
16—spouse
18—white linen vestment
20—pertaining to
22—transmit
24—melody
27—one who admires social station
29—takes to court
31—insect
32—song of joy
34—dash
36—exclamation
37—reach by continued effort
39—bound in law
41—Chinese measure
42—East Indian timber tree
44—draw off utterly
45—animal
47—expires
49—delves with a spade
50—seize suddenly with the teeth
52—dregs
54—note of the scale
55—unruly crowd
57—Latin American laborer
59—have existence
61—Australian bird
63—inspired with reverential fear
65—lubricates
67—illuminated
68—possessive pronoun
69—digits

VERTICAL

1—fuss
2—act of crowning
3—within
4—moisture on plants
5—restaurants
6—broad road
7—note of the scale
8—period of time
9—venomous snake
10—indefinite article
11—myself
17—exists
19—note of the scale
21—work erected to defend a place
23—retired valley
25—not qualified
26—city in Greece
27—burns with hot liquid
28—vessel
30—declared
32—told a falsehood
35—spikenard
38—horny scale on the fingers and toes
40—lure for catching fish
43—one who watches or guards
46—major scale
48—sources of being
51—Italian river
53—therefore
56—exclamation of disgust
58—negative
60—worm
61—Hebrew name for God
62—note of the scale
64—plural pronoun
66—maiden loved by Zeus

Herewith is the solution to yesterday's puzzle.

Copyright, 1934, King Features Syndicate, Inc.

OUT OUR WAY —By WILLIAMS

'Burn 'Em Up Barnes' At Romano Thursday

"Burn 'Em Up Barnes," which is claimed to be one of the fastest and most thrilling serials, is scheduled to open at the Romano Theatre to-morrow.

Frankie Darro is starred as a newspaper cameraman, with Jack Mulhall featured in the title role.

The main feature will be the baffling mystery play, "Murder in Trinidad."

PLAYHOUSE THEATRE

With Adolphe Menjou now on the Warner Bros.' lot, where he played with an all-star cast for the First National comedy, "Convention City," which is being shown at the Playhouse Theatre, a rivalry has sprung up between him and William Powell. Each has been rated as the best dressed actor in Hollywood. The other stars are sitting on the sidelines watching them with a wary eye to pass judgment on which possesses the greatest degree of sartorial splendor.

CAPITOL THEATRE

After having struggled through 246 actual ring bouts with his nose unmarred, William (Billy) MacGowan, fighter-actor, had it broken in a mimic battle for Mae West's "Belle of the Nineties," now at the Capitol Theatre.

MacGowan, who is supposed to be knocked down in the old-time fight sequence, "stepped into one" and was actually knocked out by Roger Pryor, who plays Mae West's fistic hero in this new drama of the Naughty Nineties.

The boxer's nose began to swell and, twenty-four hours later, an X-ray examination revealed the fracture.

DOMINION THEATRE

William Powell thinks he will go back to big cars. When he started work in "The Key" for Warner Bros., the picture now showing at the Dominion Theatre, he substituted two small cars for his Packard. He picked a sedan and a roadster — since he wanted variety.

Variety is what he's got. But now size is beginning to worry Bill. Arriving for work one morning, he grumbled: "Humph, I turned my big car in for a lot of rumbles."

EMPIRE THEATRE

Claire Dodd, accepted as one of the outstanding beauties in Hollywood, has no beauty secrets.

The beautiful actress maintains that sleep is the main essential of health and that beauty, in the natural scheme of things, follows health.

For that reason Claire is a devout adherent to Morpheus.

The shooting schedule on the First National picture, "Journal of a Crime," now showing at the Empire Theatre, with Miss Dodd in an important role, required many hours of night work and it is only such instances of actual business necessity that are permitted to interrupt her regular sleep routine.

COLUMBIA THEATRE

"Disgraced!" the Helen Twelvetrees feature, is showing at the Columbia Theatre.

The film, the story of a woman's fight to be modern, includes in its cast, in addition to Miss Twelvetrees, Bruce Cabot, who plays opposite her; Adrienne Ames, William Harrigan and Ken Murray. Miss Twelvetrees, in the role of a model, wears a score of attractive gowns especially designed for her.

"Disgraced!" is the story of a girl who, in the modern manner, gives everything for love, only to find that the man she trusted has betrayed her heartlessly, and is about to marry another woman.

TEMPO QUICKENS WITH AUTUMN

Society Folk, Noted Theatrical People and Authors Return to Big City

New York, Sept. 26 — The town's tempo has quickened with a rush of life. Broadway spots, until recently so quiet that you could hear a pun drop, are gay with theatrical people in from Hollywood, with society folk home from Newport and Southampton, and with visitors from everywhere on earth.

Dramatists, producers, lyricists and composers go into executive session on street corners and in cocktail lounges. Novelists are on the Gotham scene to harry their publishers and —providence willing—sell their books to the movies. Actors and actresses, dressed in their very best, progress tirelessly between the offices of stage tycoons and cocktail rendezvous making the contacts on which may depend a season's prosperity or idleness.

Debs and dowagers have descended on the shops. The talk is of parties, the autumn crop of romances and divorces, polo, the yacht races and the opening of the colleges. Even the first night of a new movie at Rockefeller Centre brought out the Harrison Williamses, the Marshall Fields, Goadby Loews, Aldriches, Doubledays, Loenings, Iselins and one doesn't know who else. The presence of a few Rockefellers lends no end of tone to the mov—ah—cinema.

* * *

TRUANTS RETURN

Among the truants welcomed home from Hollywood are Philip Moeller, Theatre Guild director; Sam Jaffe, who helped make Marlene Dietrich's new picture; and Jacob Ben-Ami, slated for stardom. Katharine Hepburn was persuaded to come and talk about a new play. Josephine Hutchinson and Zita Johann are due any minute now. Ruby Keeler and Al Jolson will appear together in a Broadway musical.

Stroll into any place and you will turn up a covey of celebrities, and here's the score of an afternoon and evening: Richard Barthelmess, Konrad Bercovici, Hendrik Willem Van Loon, Jessie Royce Landis, Mary Young at the Algonquin. Margaret Anglin, Nan Sunderland, Carl Van Vechten, Ruth Weston, Lee Shubert, Laurence Stallings, Everett Marshall —all at Sardi's. Jeff Machamer, Kenneth MacKenna, Mrs. Herbert Bayard Swope, Nanette Guilford, Doris Duke, Fay Bainter, Harold Lloyd at Tony's. Jack Dempsey, Cole Porter, James Montgomery Flagg, Irene Bordoni, Bernard Baruch, Dorothy Hall chatting in a theatre lobby.

CAPITOL SHOWING ALL WEEK!
The Picture the Whole Country Is Talking About

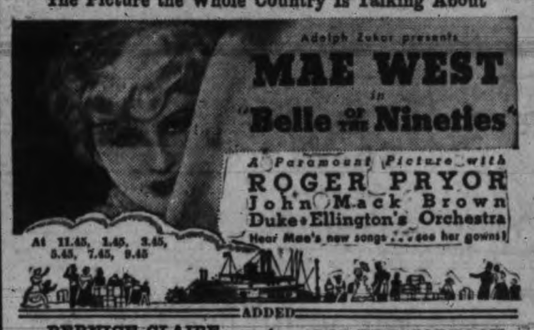

ADDED
BERNICE CLAIRE in "WHO IS THAT GIRL?"
POP-EYE CARTOON
CAPITOL NEWS

COMING SATURDAY—ANOTHER GREAT CAPITOL SHOW
Will Rogers IN "JUDGE PRIEST"
Irvin S. Cobb's Great Character. Will goes his other great pictures one better.
McLarnin-Ross FIGHT PICTURES
The official motion pictures of the McLarnin championship victory.
ALSO
The Only Authentic and Exclusive Pictures of the DIONNE QUINTUPLETS

GOOD NEWS FOR VICTORIA MOVIE FANS!
Watch To-morrow's Issue of This Paper for Startling Announcement of Change in Policy
DOMINION THEATRE

DOMINION TO-DAY at 12.00, 2.27, 4.54, 7.21, 9.47
WM. POWELL
A THEME THE CRITICS SAID COULDN'T BE TOUCHED! A Daredevil Drama of a Swashbuckling Soldier of Fortune. Powell at His Best.

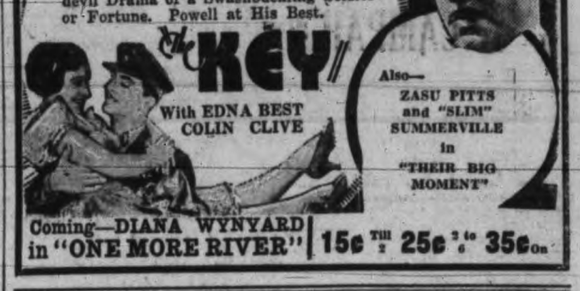

Also—
ZASU PITTS and "SLIM" SUMMERVILLE in "THEIR BIG MOMENT"
Coming—DIANA WYNYARD in "ONE MORE RIVER"
15¢ Till 2 25¢ 2 to 6 35¢ On

Mats. 1 to 5 10¢ Columbia Eves. 5 to 11 20¢
Last Times To-day
DISGRACED!
A Dynamic Picture with HELEN TWELVETREES BRUCE CABOT ADRIENNE AMES WILLIAM HARRIGAN
EDMUND LOWE, NANCY CARROLL in "I Love That Man"

★★★★★★★★
FRIDAY!
On the Stage In Person
25 STARS
Eye-filling Parade of Dazzling Beauties
HENRI C. DE BEAUX And His
"HIGH HATTERS OF RHYTHM"
Supported by One of the Finest Bands in the Land
Ralph Britt's
FAMOUS VICTOR RECORDING ORCHESTRA
In a Glamorous Musical Revue
PLUS
On the Screen
"ROMANCE IN THE RAIN"
With ROGER PRYOR and HEATHER ANGEL
Empire

NEW PLAYHOUSE
LAST TIMES TO-DAY
ADOLPHE MENJOU in "Convention City"
ADDED
"Obey the Law"
Starring LEO CARRILLO
PRICES 12-2, 10¢ 2-5, 15¢ 5 On, 25¢

LAST TIMES TO-DAY
Ruth Chatterton
JOURNAL OF A CRIME
COMEDY NEWS MUSICAL
Matinee at 1, 15¢ Evening, 25¢
Coming Friday
"HIGH HATTERS OF RHYTHM"
EMPIRE

Romano Theatre
LAST TIMES TO-DAY
"WOMAN'S MAN"
Coming Thur., Fri., Sat.
"Murder in Trinidad"
Heather Angel—Victor Jory
EDGAR KENNEDY COMEDY
Thrilling Serial Starts Thursday
"Burn 'em up Barnes"
See Friday's Paper for Special Announcement
1 to 5 .....10¢
5 on .....10¢ and 15¢
Children, Any Time.....5¢

ADVERTISE IN THE TIMES

"WHERE MOST PEOPLE TRADE"

NEW FALL FOOTWEAR

Large assortment in new shades and leathers.....$4.50 to $7.50

JAMES MAYNARD

Phone G 6514 649 Yates Street

(ESTABLISHED 1885)

TAXI SAFETY CABS TAXI

New Cars—Prompt Service—Popular Rates

PHONE Gar 1155 742 YATES

PREPARE YOUR GARDEN FOR FALL AND WINTER

Use BONE MEAL when preparing bulb beds.
BASIC SLAG and LIME for field and garden.
COMPOST—Mix with garden refuse and make humus for soil.
FLOWER POTS—Cement and clay. All sizes.
PEAT MULL for potting plants.

SOLD IN ANY QUANTITY REGULAR DELIVERIES

SCOTT & PEDEN

Phone G 7181 for All Departments Store and Cormorant Streets

SILK TWEED FROCKS

Are Smart for Afternoons. Sizes 14 to 42.
Values to $7.90,

$5.90

Sunday-night Frocks

in the latest fall shades with puff or cape sleeves—and have bias-cut or straight skirts,

$3.90 $5.90 $7.90

Smart Fur-trimmed Coats

Sizes 14 to 42,

$13.50, $17.50, $19.50 to $29.50

FALL SWAGGER SUITS $16.90 and $17.90

TWO-PIECE KNITTED SUITS Sizes 14 to 20. Values to $7.90 ..... $4.50

1421 Douglas Street DICK'S Phone E 7552

LAY PLANS OF "Y" CAMPAIGN

Membership Drive Will Officially Open on Friday, October 5

Final plans for the Y.M.C.A.'s annual membership campaign, which will be conducted from October 5 to 15, were officially drawn up at a meeting of the association's membership committee on Monday evening. Ed. Rowebottom was appointed director of the drive.

As in previous years the canvassers will be divided into four divisions, known by the four initials of the association, and headed by four majors, each of whom will be in charge of three captains of their own selection. Each captain will choose four workers. Norval Peterson, Warren Martin, Noel Collison and J. V. Johnson will head divisions Y, M, C and A respectively.

The officers of the drive will meet on Friday, October 5, for an opening supper. The actual inaugural banquet will not take place until Monday, October 8, in the "Y" building.

Report meetings will take the form of banquets on Wednesday and Friday, October 10 and 12, and a closing banquet will be held on Monday, October 15.

The Wednesday meeting will be made the occasion of the annual Founders' Day celebrations, and of the veterans' evening.

Frank Paulding, general secretary of the local branch of the association, this morning exxpressed himself confident that this year the drive will surpass even the notable success of that held in the fall of 1933.

COURSE IN FIRST AID IS PLANNED

With the authorization of A. J. Dallain, Victoria representative of the St. John Ambulance Corps, the Y.M.C.A. plans a winter course in first aid, under the supervision of the corps.

Dr. T. W. A. Gray will officiate at the lectures and classes, which will open as soon as sufficient registrations can be obtained. The class will be open to any persons outside the membership of the "Y" who may be interested in the subject.

Applications may be made to Archie McKinnon at the "Y" building.

The Daughters of Pity met yesterday evening at the Nurses' Home, Miss Kathleen Roberts presiding, when plans for the Christmas work were made. The annual Christmas tea will be held on December 1, at the Nurses' Home, and on October 5, the members will meet at the home of Miss Kathleen Roberts to make novelties for sale at the tea. The annual meeting will be held on Tuesday, October 23. Miss Rich and Miss Tait were appointed to the refreshment committee for the year. At the request of Miss Mitchell, a bolt of flannelette will be purchased for the children's ward, and new curtains will also be bought for this ward.

EVENING TECHNICAL CLASSES

Auspices Victoria School Trustees

OPEN MONDAY OCTOBER 1

At 7.30 p.m.

IN THE HIGH SCHOOL

FERNWOOD ROAD

Commercial, Technical, Art, Engineering, Building, Trades, Languages, Home Economics, Etc.

For Information Phone G 1413

Bargains in Comforters

Offering a special bargain in Cotton Comforter for full size bed, for only $2.45

Wool-filled Comforter for full size bed, in floral cambrics, with plain rayon panel. Colors rose, green, blue, etc. Very special at only $5.45

Down-filled Comforters in small floral effects, generously filled with purified down. Double bed size, for only..... $7.50

Super Down Comforters, all sateen covering with plain panel of contrasting shades $10.90

Blankets, beautiful English pure wool quality, made for the largest beds. Each, only $4.85

Terms Arranged Without Interest

STANDARD FURNITURE CO.

Furniture Specialists 737 YATES

NEWS IN BRIEF

The senior gymn leaders corps of the Y.M.C.A. will meet in the "Y" building at 7 o'clock, Friday evening.

A meeting of the Esquimalt School Board will be held in the principal's office at the Lampson Street School at 8 o'clock to-morrow night.

The Y.M.C.A. boys' work committee will meet to-morrow afternoon at 5 o'clock in the association's building to make plans for the fall season.

Gordon Tregallas, motorcyclist, and L. McMartin, a motorist, were fined $5 each in City Police Court this morning for failing to produce drivers' licenses.

The regular luncheon meeting of the Credit Granters' Association of Victoria will be held on Friday at room in Spencer's dining-room. Three short talks will be given by members of the organization.

Prominent insurance executives in the city to-day from the east include E. C. Chown of the Mutual Life, Waterloo, Ont.; E. T. Showler of the Manufacturers' Life, Toronto, and C. G. M. Wynne of the Sun Life. They are registered at the Empress Hotel.

Owing to the departure of Reeve Alex Lockley to the convention of the B.C. Union of Municipalities at Kamloops at the end of the week, the regular biweekly meeting of the Esquimalt Council will take place on Friday evening instead of next Monday.

A card game was held in the Victoria West Social Club with a large gathering in attendance. The following were the prizewinners: Ladies' first, Mrs. F. Waters; gents' first, F. Waters; consolation, ladies, Mrs. Walters; consolation, gents, G. Brown. Refreshments were served at the end of the game.

The first of the harvest Thanksgiving services to be held at St. Alban's Church hall, corner of Ryan and Belmont Friday evening. Evensong will be at 8 o'clock. The Rev. Alan Gardiner of St. Paul's, Esquimalt, will be the special preacher. The service will be conducted by the Rev. F. W. Weaver, and harvest hymns will be sung. Mrs. David Swan presiding at the organ. The festival will be continued in the Sunday services.

Ward Five, Victoria Conservative Association, will hold its annual meeting at the Conservative rooms, Campbell Building, this evening commencing at 8 o'clock. Election of officers and other business will be considered. Oak Bay wards, Six and Seven, will hold a joint meeting on Friday evening at the same time and place. The annual meeting of the central association will take place on October 4.

The Y.M.C.A. public speaking class for the coming winter was organized at a meeting held in the "Y" building yesterday evening. The class will meet every Tuesday evening at 8 o'clock, beginning next week. Enrolments for the class were taken, and the available places were practically filled. A short address on public speaking by J. H. Hill and an exposition of the contents and methods of the course by F. Paulding were features of the meeting.

Intending exhibitors at the Victoria Horticultural Society's Chrysanthemum Show on Saturday next are reminded that their entries should be made no later than to-morrow night. The show will be held in the A.O.F. Hall, corner of Cormorant and Blanshard Streets, and will be for one day only. All exhibits must be in place by noon and the show will be open to the public at 1 o'clock. In addition to competitive entries, a number of displays will be seen featuring new varieties of chrysanthemum, Michaelmus daisies and dahlias, as well as displays by commercial growers. Upwards of 100 classes have been arranged by the society in its schedule, and these are obtainable at the central flower stores or from the secretary by telephone E 8490.

TAX PAYMENTS MOUNTING UP

The stream of property owners flowing into the city treasury increased in volume to-day as taxpayers moved to meet their levies before Monday, the final day on which current taxes may be paid without penalty.

Throughout the morning citizens walked in increasing numbers to the counter, avoiding to a great extent the delays and rushes common on the last day.

And as they moved to meet their 1934 taxes, payment of arrears maintained its day-to-day lead over those of last year with more property owners than ever coming in to protect their holdings.

Arrears payments were increased with the city's 1934 rebate by-law, which offers special consideration to those whose homes are in danger at the next tax sale.

The by-law says:

"The owner of any parcel of land, and improvements (if any) thereon, on which taxes are delinquent or in arrears shall, during the year 1934, be entitled upon payment of the taxes prior to the date of the tax sale, to receive a rebate or allowance of one-half of the total of all percentage additions and interest included in, and in respect of, the taxes so paid."

The tax sale will start on November 5.

Of current levies, the majority of large payments had already been made. Two or three of the large ones still had to come in, officials in the treasury department stated.

OLD COUNTRY RUGBY

London, Sept. 26 (Canadian Press).—Rugby matches in the Old Country to-day resulted as follows:

Rugby Union—Bristol 14, Clifton 0.

Rugby League—Batley 7, Leigh 15.

Yorkshire Cup, second round—Castleford 3, Huddersfield 2 (replay).

Lancashire Cup, second round—Liverpool Stanley 3, St. Helen's 3 (replay).

Welsh Silver Tea—On Wednesday afternoon at 3 o'clock at the home of Mrs. M. E. Thomas, 1719 Stanley Avenue, a silver tea will be held for the purpose of choosing a convener for the annual Welsh bazaar. All members of the Welsh Society and those interested are invited to attend.

DOUGLAS CORNER TO BE IMPROVED

United Cigar President Here to Order Reconstruction; To House Drug Store

Reconstruction of the two-story United Cigar Store Building at the northwest corner of Douglas and Yates Street is to get under way within the next few weeks.

F. S. Pitney, president of the United Cigar organization, arrived in Victoria to-day from Toronto to go into details of the plans. After personal inspection of the property, he conferred at the Empress Hotel with Frederick B. Hocton, Victoria manager for the United Cigar organization.

The red-painted United Cigar Store will remain on the corner, but surrounding it on the street floor, with a frontage on both Douglas and Yates Streets, will be opend a metropolitan drug store. Lease of the property for this purpose has just been completed to one of the large chain drug organizations. The drug store's Yates Street frontage will take in what is now occupied by the W. L. Morgan Fuel Company, Len's Sandwich Shop and shoe shine parlor. On the Douglas Street side it will take in the space now occupied by Batchelor's grocery.

Tenants who are being forced by the change to vacate must be out by the end of next month, so builders can start work by November 1, it was announced to-day.

"We are working on plans for the remodelling and utilization of the second floor of the building," Mr. Pitney said. "It is one of the best corners in the city, being on the cross-roads of Victoria, which are Yates and Douglas Streets."

The building is one of the old-time structures of Victoria. It was bought by the United Cigar Company after the Great War.

"Business is improving in Canada, showing gains all the way through from the east to the Coast," Mr. Pitney said in discussing his trip. He said his organization was on the alert to keep abreast of the advance and its opportunities.

JUDGMENT ON RIGHT OF WAY

Right Holds Only When It Is Safe to Proceed at Intersection, Says Magistrate

J. E. Taylor, 1600 Morrison Street, was fined $25 in the City Police court on a charge of driving to the common danger, which arose from an accident at the corner of Cook and Pembroke Streets on Labor Day, which sent four persons to the hospital.

The case brought down an opinion from Magistrate George Jay on the right of way ruling at intersections.

Three passengers of the five who were in the car with which Mr. Taylor collided, testified, the other two being still in hospital.

George Edward Knight, 1314 Pembroke Street, driver, said he was driving west on Pembroke Street between fifteen and twenty miles an hour. On entering the Cook Street intersection he looked both ways and saw no approaching traffic. When he was about two-thirds of the way across he caught a glance of the approaching Taylor car an instant before there was a terrific crash and his car was knocked across the street against a pole at the southwest corner.

Sergeant Benjamin Acreman gave measurements taken at the scene of the accident. The Knight car was knocked thirty-one feet from the point of impact to where it came to rest, he said.

PASSENGERS' STORIES

James L. Oxendale, a passenger in the rear seat of the Knight car, told of seeing the Taylor car before the collision. He saw it as Knight entered the intersection, but it was some distance away. He judged it to be north of the Princess Avenue corner.

Miss H. P. Phipps, also a back seat passenger of the Knight car, was knocked unconscious by the impact and remembered few details. She suffered concussion and cuts about the body.

Charles Ellison, Rose Street, was chief prosecution witness. He was walking west on the south side of Pembroke Street and was about twenty-five feet west of the west curb of Cook Street when he heard the impact. When crossing Cook Street he had looked north and seen the Taylor car approaching at a fast speed. The next thing he saw or heard was the crash. From what he saw he judged the Taylor car to be traveling between sixty and seventy miles an hour.

Roy Manzer, defence counsel, called no witnesses. His client stood alone in the case, he said. His client had the right of way, he claimed, and the other driver was bound to give way to him assuming both cars reached the intersection about the same time. From measurements given in the evidence he submitted the Taylor car had only traveled about four times as fast as Ellison was walking, which would be not more than twenty miles an hour. His client was a chauffeur and had a clean driving record of sixteen years.

TERRIFIC FORCE INDICATED

C. L. Harrison, prosecutor, submitted the accident was one of the worst accidents in the city for a long time and the force of the impact was indicated by the fact that the Knight car, containing five passengers, was knocked thirty-one feet and would have gone further if it had not struck a telephone pole.

"A car has the right of way only if it is safe to take it," the magistrate commented. "The right of way provided in the Motor Act is not absolute. Drivers having the right of way seem to think they may proceed whether it is safe or not and I think this clause in the act should be repealed."

In regard to the case, it appeared from the evidence of Mr. Ellison, an independent witness, that the accused had taken the right of way when he had no right to because he could not do so with safety.

The Men's Guild of Christ Church Cathedral will open its fall session to-morrow evening at 8 o'clock in the guild room of the Memorial Hall, when F. W. Brander, a visitor from Ottawa, will give a lantern lecture, the subject being "Hampton Court Palace." A general invitation is extended to men to join the guild members on this occasion.

"BEST OF PALS"

This was not a very good snapshot for the engravers to make a picture, but the subject was good. Tommy Parsons is shown with his two pet magpies, Maggie and Jiggs, and his kitten Slick. He left the magpies on the prairies but brought his kitten to Victoria with him. "I sure had a great time with Maggie and Jiggs," Tommy writes. "They never lived in a cage. They lived around the house and at night flew up in the trees to sleep. I went through the United States when we came to Victoria and I thought I would not be able to bring them so I gave them to the Mounted Police. I bet they are having great fun with them learning them to talk. I sure was sorry to leave them behind but I brought Slick with me from the prairies. He traveled 1,700 miles with me in the car. His name is Slick and he is slick all right. He's my pal. He plays hide-and-go-seek with me and when he finds me he jumps right up on me and then runs back home at full speed.

Tommy is the son of Mr. and Mrs. H. Parsons, 3114 Albina Street.

TRUSTEE OF C.N.R. HERE

Frederick K. Morrow Works For Public-owned Railway System For $1 Per Year

Frederick Keenan Morrow, one of Canada's few peace-time dollar-a-year men and one of the three trustees of the Canadian National Railways, was in the city to-day from Toronto.

He is quietly looking over the C.N.R. properties here and is keeping much to himself.

Mr. Morrow's salary is $1 per year. He has slipped considerably in the payroll scale during the last thirty-five years because when he worked on a farm he drew down the munificent sum of $1 per week.

As a low scale pay man, however, Mr. Morrow bears his misfortune lightly. In fact, he practically asked for it when, on January 1 of this year he accepted the trusteeship on the C.N.R. board of three and took his unsalaried appointment so seriously that he cast aside all his paying business connections and buckled down seriously to the task of making the railway owned by the Canadian taxpayer a paying proposition.

At the age of forty-eight years, Mr. Morrow found himself in the position of being able to toss aside half a dozen profitable presidencies of leading firms and another half dozen chairmanships and vice-presidencies in order to be able to devote himself to a job which pays him just two cents a week, with no pay for holidays.

AMAZING CAREER

Here is Mr. Morrow's amazing career:

He was born in rustic surroundings in Essa township in Simcoe County, Ont. In order to attend high school he had to travel several miles to the little town of Alliston. Then he succeeded in putting himself through St. Michael's College in Toronto, and from that time on his star began to rise.

Before he was forty he was listed on the directorate of a long list of leading firms in the field of finance, manufacturing, transportation and utilities.

He became a director of the Canadian National Railways in 1930.

He was by that time president of the United Cigar Stores of America; president of the Ward Baking Company, president of Tobacco Products Corporation, chairman of Wilsil Limited, and chairman of the Reiss Premier Pipe Company.

At the same time he was vice-president of the Gold Dust Corporation and of Toronto Elevators Ltd., and a member of the directorate of the Bank of Toronto, Ogilvie Flour Mills Co., Christie, Brown and Co. Ltd., British Arkady Co. Ltd., Consolidated Bakers of Canada Ltd., Canadian Express Co., Grand Trunk Pacific Telegraph Co., Canadian National (West Indies) Steamships Ltd., and the Canadian Government Merchant Marine. Later he became a director of the Standard Milling Co., the Massey-Harris Co. Ltd., Robinson Consolidated Cone Co., Federal Insurance Co., Fairchild Aircraft Ltd. and Hiram Walker and Sons Ltd.

When the directorate of the Canadian National Railways was scrapped last year, Mr. Morrow, who was chosen along with Edouard Labelle, K.C., for one of the two trusteeships under the Hon. C. P. Fullerton, replied by dropping his principal business responsibilities to devote his whole time to solving railway problems. Five full days a week he spends now in the interests of the Canadian National and he has organized his own staff for analysis of statistics and survey markets.

Mr. Morrow is accompanied here to-day by R. C. Vaughan, vice-president of the C.N.R. in charge of purchasing and stores, Montreal.

Mr. Morrow inspected the local terminals this morning and proceeded up island to look over the company's system.

The annual general meeting and election of officers of the Ward Two Saanich Liberal Association will be held in St. Mark's Hall, Boleskine Road, to-morrow night at 8 o'clock. N. W. Whittaker, M.P.P., for Saanich; Alan Chambers, Liberal candidate for the federal constituency of Nanaimo, and other Liberals will give short addresses. Musical items will be interspersed between the speeches, and the evening will be concluded with a social hour, during which refreshments will be served. All Liberals are urged to attend.

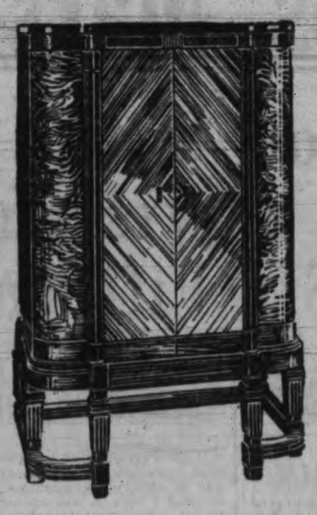

VICTOR

Presents the Finest in 1935 All-Wave Radios

The 1935 radio season has been one of many surprises, but nothing to compare with this great accomplishment by Victor. It is a 12-tube, all-wave, superheterodyne. Incomparable in power, tone and performance. Above all, it is a most exquisite piece of furniture. A radio set which "fits in" with the surroundings of an expensively furnished home. For sheer beauty of finish and quality of performance there has been nothing like it in radio. Price:

$255.00

FLETCHER BROS.

1110 DOUGLAS STREET (VICTORIA) LTD.

Tax Committee Commences Work

Preparations For Next Provincial Budget; J. V. Fisher Is Head

Personnel of the committee appointed by Hon. John Hart, Minister of Finance, to study reorganization of the taxation structure of the province, was announced this morning.

J. V. Fisher, assistant to the Deputy Minister of Finance, and departmental statistician, is chairman of the committee. With him are C. P. Peterson, commissioner of income tax, and Thomas Cole, surveyor of taxes, assisted by Dr. W. A. Carrothers, chairman of the economic council.

Mr. Hart did not intimate just what changes would be considered by the committee in provincial taxes, but said they would aim at putting the whole thing on a strictly business basis.

Undoubtedly the object is to bolster revenues where this may be done and to make existing levies more equitable where it is necessary.

The survey is regarded as preliminary work for the next budget which Mr. Hart will present to the House. The minister aims at wiping out the deficit on current account showing in this year's budget and to present a balanced budget, outside of sinking fund provisions and unemployment relief.

MRS. JACKSON IS DEFEATED

Victorian Falls Before Mrs. Ford 6 and 5 in Canadian Women's Golf

Scarboro Golf Club, Toronto, Sept. 26.—Making her first appearance in major tournament play, Miss Dorothy Harris, of the Ottawa Hunt Club, registered the biggest upset of the Canadian women's closed golf championship here to-day by eliminating the Montreal star and Quebec champion, Mrs. J. Dagenais, in the second round, 3 and 1.

Meanwhile the defending champion, Miss Ada Mackenzie, Toronto, continued her steady march, overwhelming her young rival, Miss Kitty Gordon, also of Toronto, 8 and 7. Her score card revealed an even par performance for the match which ended on the eleventh green.

This afternoon survivors of the second round went out again with the ultimate winners entering the semi-final brackets. One of the feature matches brought Miss Mackenzie against the Ottawa contender.

In an all-British Columbia duel, Mrs. C. B. Ford, Vancouver, put Mrs. E. Jackson, Victoria, out of the running in quick time. Plodding through the rain, Mrs. Ford, former holder of the title, kept pace with par on all except the eighth hole, but made up for this lapse with a birdie on the twelfth and ended the match on the next green by a margin of 6 and 5.

Mrs. T. J. Agar boosted Toronto's chances by defeating Mrs. W. Silcock, Vancouver, on the eighteenth green. The setback left only one westerner, Mrs. Ford, to carry on the battle.

NO AID FOR AUDITORIUM

Substantiating former statements to the effect that federal authorities were not concerned with the erection of a big auditorium here, a letter from Premier Bennett's private secretary was received at the City Clerk's office to-day.

"Just before Mr. Bennett left for Geneva to attend the Assembly of the League of Nations," the letter read, "he asked me to say in reply to your letter of August 18, that the Dominion is not constructing any auditorium in any part of Canada, and it would be quite impossible to do so. They have paid part of the labor costs where the province and the city had undertaken the work as a joint project. He thought, upon reflection, you would realize how impossible it would be for the Dominion Government to engage in work of this kind."

GYPROC

Millions of feet are used annually—for building, repairing or remodeling. It can be applied over old cracked and fallen plaster, and turn a dilapidated eyesore into a charming cosy room. Approved by fire chiefs; approved by building inspectors; approved by architects.

THE MOORE-WHITTINGTON LUMBER CO. LTD.

2614 Bridge Street Victoria, B.C. G 3211, E 2911

GIANTS ARE BEATEN AGAIN

National Baseball League Leaders Drop 5 to 4 Decision to Phillies

New York, Sept. 26.—New York Giants' lead in the National Baseball League was seriously jeopardized to-day when the world champions dropped their second successive game to the Phillies. The score was 5 to 4.

For the first two innings both teams played tight, defensive ball and with the exception of Moore's single to centre field in the Phillies' half of the second, the batsmen were retired in order.

After Moore's single, Dolph Camilli hit a grounder to Second Baseman Hughie Critz who quickly relayed it to Blondy Ryan, covering the keystone sack, and Ryan pegged a lightning throw to Bill Terry at first, tagging out Camilli in a double play.

Second Baseman Chiozza deprived the Giants of a potential tally in the third inning when he stopped Critz's line smash and tossed him out at first for the final out of the inning while Catcher Gus Mancuso raced across the plate from third.

DAVIS GETS DOUBLE

Eagerness to break the deadlock cost the Phillies a chance to score in the fourth. George Davis bounced a double off Travis Jackson's leg. Bartell laid down a sacrifice bunt and was safe at first when Schumacher threw wild to first base which was being covered by Critz. Critz was bumped hard on the arm by Bartell but Terry recovered the ball and threw to Mancuso in time to nip Davis, who had traveled all the way from second.

The Phillies went into a two-run lead in the fifth.

Allen opened the inning with a single, advanced to second on Walters's sacrifice and then scored the first run of the game on manager Jimmy Wilson's single to right. Wilson took second on Ott's throw to the plate in an attempt to nail Allen. Euel Moore got a single on a long liner to Ott, who reached the ball with his bare hand, but could not hold it, Wilson scoring.

MANCUSO GETS HOMER

Gus Mancuso drove his sixth homer of the season against the upper tier of the left field stand in the fifth to give the Giants their first run.

Carl Hubbell relieved Schumacher in the sixth, and he was welcomed by Chiozza, the first man up, who singled to right. John Moore sacrificed, Critz threw out Camilli, Chiozza reaching third and then Chiozza scored when Allen singled over the tip of Hubbell's glove, giving the Phillies a 3 to 1 lead as the Giants went scoreless in the sixth.

The Phillies picked up their fourth run in the seventh on successive singles by George Davis, Bartell and Chiozza. The latter's hit, his third of the game, sent Davies home with the run.

Watkins's infield single followed by Mancuso's second homerun of the game gave the Giants two runs in the seventh. Hubbell gave way for a pinch hitter with one out. Weintraub batted for the screwball ace and singled, but was left on first as the next two men went out.

DEADLOCK SCORE

After Adolfo Luque, who took over the mound for the Giants at the start of the eighth, had set the Phillies down in one, two, three order, striking out Camilli and Walters, the Giants came back to tie the score and drive Moore from the mound.

Terry led off with a single and Moore was replaced by Sylvester Johnson. A base on balls to Ott and Watkins with Jackson's sacrifice in between the free tickets, loaded the bases. Mancuso again came through, sending a long fly to Davis, which allowed the New York manager to score the tying run.

A passed ball by Mancuso with the bases loaded let the Phillies take the lead again in the first half of the ninth. With one out, Johnson, George Davis and Bartell filled the sacks on successive hits. Mancuso then let one of Luque's pitches get past him and Johnson scored. Chiozza received a free ticket to again load the bases but Moore and Camilli failed to come through.

The Giants loaded the bases with two out in their half of the final inning, but Travis Jackson fouled to Camilli for the third out.

NATIONAL LEAGUE

	R.	H.	E.
Boston	1	7	1
Brooklyn	3	8	0

Batteries — Rhem and Hogan; Babich and Lopez.

	R.	H.	E.
Philadelphia	5	16	1
New York	4	8	2

Batteries — Moore, Johnson and Wilson; Schumacher, Hubbell, Luque and Mancuso.

AMERICAN LEAGUE

First game—	R.	H.	E.
Chicago	10	13	3
Detroit	12	15	3

Batteries — Lyons and Madjeski; Bridges and Hayworth.

	R.	H.	E.
New York	4	9	2
Philadelphia	3	9	3

Eleven innings.

Batteries — Devens and Jorgens; Cain and Hayes.

DEATH REMOVES GEO. PHILBROOK

At the family residence, 952 Mears Street, the death occurred yesterday of George Philbrook, aged sixty-five years. He was born in England and came to this city twenty-four years ago.

Mr. Philbrook is survived by his widow, at home; three sons, Harold, Duncan, and Leonard and Eric, in Victoria; two daughters, Mrs. Carlson, San Francisco, and Mrs. Wooldridge, Sidney, B.C., and his mother, in England.

Funeral services will be held on Friday afternoon at 3.30 o'clock from Hayward's B.C. Funeral Chapel. Interment will be in Royal Oak Burial Park.

JEWELRY TAKEN IN HOUSE THEFT

Home of L. S. V. York, Ash Street, Robbed While Temporarily Vacant

A quantity of jewelry, including a brooch, a three-square ring set, a silver watch, two gold bracelets and some small change, were stolen from the home of L. S. V. York, 1941 Ash Street, within the last four days, according to a police report.

Mr. York reported to police he returned home yesterday afternoon after his home had been vacant since Friday, and discovered the house ransacked.

Detective Inspector J. S. McLellan, with Detectives Henry Jarvis and Fearon Woodburn, investigated. They discovered entrance was gained by forcing the rear door of the house. The thieves had apparently spent some time in the house.

Fire Occurrence Is Negligible

Forest fire outbreaks in the province last week were negligible, signalizing the end of the dangerous season unless a fresh spell of hot weather comes along.

Statistics of the forest branch released to-day show only eighteen fires throughout British Columbia last week, bringing the total for the season to 1,538, as compared with 1,063 to the same day last year and 1,173 in 1932.

General rains, cool and cloudy conditions were general last week.

•SPECIAL•

WALNUT DINING-ROOM SUITE

Table, 6 Chairs and Buffet $89.50

$9.00 Down, $9.00 Month

Fully Guaranteed

HOME FURNITURE COMPANY

825 FORT ST. E 9921

Rugby Clubs Marshal Players For Big Season Here

THE SPORTS MIRROR

HORSE RACING in North America could ill afford to lose Chase Me, the family pet, and the breeding world has only a faint knowledge of its loss in the demise of Victorian. Yet compared to these the recent destroying of the Wheatley Stable's Dark Secret was like the passing of a king. Dark Secret was something more than a racing tool. He was a brilliant stud prospect as well. A better horse than either Victorian or Chase Me, his stud prospects were just as bright as were those of the former. In Dark Secret, breeders saw hope for the survival of the line of Ogden, a string which only the Finn's son, Flying Ebony, seemed able to perpetuate.

* * *

What a pity that the best cup horse of the last two years on North America tracks broke a leg three strides after winning his second straight Jockey Club Gold

Cup over two miles of sloppy going. Dark Secret was a champion to last long step, beating William Woodward's Faireno by a head. They paid off on a dead horse

* * *

Dark Secret was no great shakes as a two-year-old, nor yet when he began his three-year-old campaign. As he has since shown, the big roan could not get into his best shape in the spring and early summer, and thus missed the big three-year-old specials, such as the Kentucky Derby, Preakness Withers, Dwyer and Belmont Stakes. Dark Secret rounded into his sharpest condition in the fall of 1932, when he was one of the fleetest then running. But it was as a four-year-old that he revealed his true ability. The winner of nearly a dozen important stake events, he proved himself the foremost distance horse since the days of the peerless Crusader.

Strangely, Dark Secret's connections seemed to have had little idea of his forte for marathoning. Presumably, he was entered in the Manhattan Handicap merely because he was fit to turn in a powerful race. This he did, whipping the supposed distance ruler, M. L. Schwartz's Gusto, with decided ease.

* * *

Dark Secret followed this by literally towroping Gusto and the exquisite Equipose in the Jockey Club Gold Cup. A superior mudder, as well as a router, he trimmed Gusto by ten open lengths, and Equipose, eagerly backed at 9 to 20 after seven straight victories, by fifteen.

This year it appeared as though Dark Secret had lost his form, but by the end of the Saratoga meeting he again was rolling along.

He copped the Saratoga Cup at a mile and three-quarters like nothing. Track record time for the mile and a half, 2.28 4-5, was made by Man o' War, and then was a world mark. In acquiring his second Manhattan Handicap, Dark Secret was only two-fifths of a second off that time.

The Manhattan was Dark Secret's warmup for the Jockey Club Gold Cup, which was destined to be the ill-fated champion's last time out.

Dark Secret may not have been a Man o' War, but, like Black Gold and Chase Me, it remained for him to prove the things for which he was bred at the cost of his life.

Bill Dickey, New York Yankee catcher, has a broken finger, his brotner, Skeets, also a catcher, has a broken leg, and the two boys' father has a broken foot. Well, that's the breaks. . . . Detroit has a new Bobby Jones in the golf world . . . and Norfolk, Va., has another Helen Jacobs playing tennis. Ellsworth Vines still insists Fred Perry will turn pro next year, but Fred insists he won't. The rubbing room and bandaging quarters at the University of Tennessee football team has been dubbed the "lily longue.' . . . Max Baer is said to be in line to make $30,000 endorsing breakfast foods, etc., this year. . . . They are saying Jess Willard, six months ago practically down and out, is doing quite well by himself as a referee

FIGHTS

Des Moines, Iowa.—Jack Charvez, 168, Oklahoma City, Okla., outpointed Jack Kerns, 170, St. Paul, Minn. (ten).

Houston, Tex.—Babe Hunt, 190½, Oklahoma City, knocked out Curtis Scott, 200, Waco, Tex. (two).

WRESTLING

San Francisco—Nick Lutze, 210, Venice, Cal., defeated Bob Kruse, 220, Oswego, N.Y., two out of three falls; Man Mountain Dean, 217, Norcross, Ga., defeated Cy Williams, 220, Tallahasse, Fla., five minutes; Stanley Pinto, 210, Chicago, tossed Al Baffert, 211, Montreal, twelve minutes.

San Diego, Cal.—Jose Savoldi, 203, Three Oaks, Mich., defeated Sammy Stein, New York, when latter unable to continue after a dive from the ring.

Garrison Swells First Division To Six Fifteens

Virtually All Groups Have Good Rosters of Players Ready For Campaigns

TOMMIES CLAIM MUCH INTEREST

In rival camps throughout the city, rugby forces were being marshaled this week in preparation for a season which will see more teams than ever operating in the first division in quest of the Barnard Cup, emblematic of the championship. With a single exception the six major squads which will form the loop had to-day virtually lined up their players for the frays, some of which will be staged this year on the new Macdonald Park pitches

Navy, Scottish, Fifth Brigade, Wanderers and the Garrison, new entry which has come up from the senior B section to the higher company, had their rosters well filled with players of a calibre which bids fair to restore the game to its position of popularity here. The James Bay Athletic Association had not lined up its club personnel for publication to-day, but had the nucleus of a good squad composed of several of last year's fifteen.

Much interest was evinced to-day in the Garrison squad, members of which were announced by Dr. Hunter.

GARRISON LINE-UP

Although the Tommies have lost some of the men who last year helped to carry the team through to the senior B title without a defeat, they have picked up several recruits who are reported to have both speed and power. Whatever else the team lacks it should not be wanting in physical strength.

Headed by Bill Wharton, former star hook of several Victoria rep teams, the Garrison pack will include Hall, Croft, Lee, Routon, Featherstone, Neil, Timms and Donaldson from last year's squad as well as a new 210-pound recruit, Teskey.

In the backfield will be Stewart, Martin, Pocock, Polinsky, Buxton, Jessiman and Wilkinson from last season's regulars, and Smith and Snow, two recruits, who are reported to have had considerable experience.

SCOTTISH ACTIVE

Many of the old guard will be back to help the Canadian Scottish in their campaign.

Ted Colgate is expected to get the call again for fullback's berth, while Jack Bryden, Chuck Copeland, a promoted intermediate Holland, Mac Billingsley, and Elwood, a Regina boy reported to have played considerable Canadian rugby, are expected to be used as three-quarters.

Bobby Tye and Scott Alexander, a recruit from the Meralomas, will probably be halves, while the forwards will include Campbell, Beckett, May, Gardiner, J. Briggs, Rockingham, Sleap, G. Knight and probably Dick Alexander.

The club is also expected to add two or three new men to the roster this year and should come along well under the coaching of Reg. Wenman.

Providing too many cruises do not spoil their line-up, the sailors should have a smart fifteen representing them. Robinson will be back as fullback, and the old line, "Sailor" Stagg, Boy Hibbert, Williams, "Snakes" Hall and Bill Matthews promises plenty of trouble for defending backfields. Archer and Smith will be ready for the call as half back, while Chuck McDonald will probably play inside three-quarter or on the liason link.

In the scrum, Bert Barker, "Flatcar" Swetman, Nixon, McGolderick and McRae should lend their usual strength, while some new talent, including Corbin and Conway, may add still further to its punch.

WANDERERS BACK

In spite of their unfortunate showing last year the Wanderers will field a team again and are expected to show the same fighting spirit which gained them popularity despite a consistent string of reverses.

Symons will probably hold down fullback's berth alternating with Thomson As three-quarters the team has Marshall, Lowe, Ellis and others; Ian Angus and Gorman are being moved up from the intermediate squad, and will probably secure berths in the backfield, Jack Gann is listed as half.

Campbell, Mayhew, Moffatt, Croft, Hutchinson and Preece are billed for places in the scrum.

The team will probably find some difficulty in replacing Dud King, the Wanderers' perennial rep team man, who was moved early in the year to Vancouver. Locke and Haines are also among the missing.

In spite of the temporary loss of their coach, Charlie Morton, who has been forced from coaching duties on doctor's orders, the Fifth Brigade will still loom as the team to beat for the title.

TAKEN JOLTS

The squad has taken two or three jolts during the last few weeks, having lost Syd Gaunt and probably young Dick Surphlis, who was being groomed for a regular three-quarter berth. Among the new faces on the line will be Dixon, who formerly played with the Vancouver North Shore All-Blacks and young George Andrews, High School star.

McInnes will be back as fullback with Fleming, Alex Gaunt and Andrews included on the three line. Paul Rowe will again be stand-off half with Wally Stipe working directly behind the scrum.

Piem Stewart, Ed deBlaquiere, Dan Doswell, Muzz Patrick, Bob Engleson, Harry Eastham, Hobson, Doug Peden and A. Rogerson will probably form the scrum.

Bert Buller, captain of the team last year, will handle the squad in the absence of Morton, who will, however, lend counsel to the fifteen's campaigns.

BAYS DARK HORSE

Little is known yet of the strength of the James Bay Athletic Association, which one time appeared to have an option on the Barnard Cup. It is understood Chris Usher, Harry Peard, Dick George and several of the old stand-bys will be back in harness, but several uniforms have been turned in by regulars of last season who are now out of town. Bill Robbins, Bill Lemm, Polly Parrott and many others have left the city, making vacancies which the Bays are now endeavoring to fill with good material from the second division team and other recruits. When the season rolls around, however, it is a fair bet Bob McInnes will have his usual strong aggregation ready to dim the hopes of championship aspirants.

Barnard Cup play will be divided into two halves with teams meeting each other once in each section. The intermediate division will be run in the same manner. According to yesterday evening's meeting of the local union, five teams may play in the intermediate section. Probable entries are Fifth Brigade, Canadian Scottish, Victoria College and two Wanderers fifteens.

Fifth Brigade and the J.B.A.A. are entered for the senior B loop.

Oak Bay Women To Seek Club Titles

Women members of the Victoria Golf Club will compete in the A and B class championships from October 1 to 5, it was announced to-day. The eighteen-hole qualifying round will be played on Monday. Entries will be accepted up until 4 o'clock Friday. Any member wishing to compete is asked to phone Mrs. B. R. Philbrick, E 1227.

SOCCER CARD FOR SATURDAY

Four Matches Scheduled in Coast League First and Second Divisions

Victors and losers will do battle in Saturday's Victoria Coast League first division football matches. In the opening game of the double-header to be played at the Athletic Park, starting at 2.15 o'clock, the Victoria West and Saanich Thistles, last week's two winners, will clash with Bill Cull as referee. Following at 4 o'clock will be a match between Esquimalt and Victoria City, who both suffered setbacks in the opening matches of the season, Robb will handle this match.

The Wests and Thistles will be battling to determine which team takes sole occupancy of first place in the league standing. Last week the greenshirts accounted for Esquimalt 4 to 1, while the Thistles turned back the City 3 to 1. On their showings last Saturday the Wests and Saanich eleven should be well matched and a great tussle is expected.

Esquimalt and the City will each be scrapping to register their first victory of the season. The Dockers failed to show their expected form last week, while the City, although beaten by Saanich, displayed plenty of promise.

SECOND DIVISION

The Coast League second division teams will play their opening matches Saturday. The Saanich Thistles and James Island will clash at Heywood Avenue with McMillan as referee, and Esquimalt will tackle Victoria City at Bullen Park, with Saunders handling the whistle. Both fixtures will get under way at 2.30 o'clock.

PERRY WILL SEEK TITLE

World's Leading Tennis Player to Compete in Berkeley Tournament

Berkeley, Calif., Sept. 26.—Fred Perry and Miss Betty Nuthall, English net stars, will pair off in one of the mixed doubles combinations in the Pacific Coast tennis championships opening here next Saturday, tournament officials announced yesterday.

Perry, world champion and twice holder of the United States crown, is the pre-tournament favorite to win the Coast singles title. He will pair off with Frank Wilde, a countryman, in the men's doubles.

Other foreign players entered include the Misses Freda James had Katherine Stammers, both of England; Roderick Menzel, giant Czechoslovakian, and Vernon Kirby of South Africa.

Miracles of Sport

By Robert Edgren

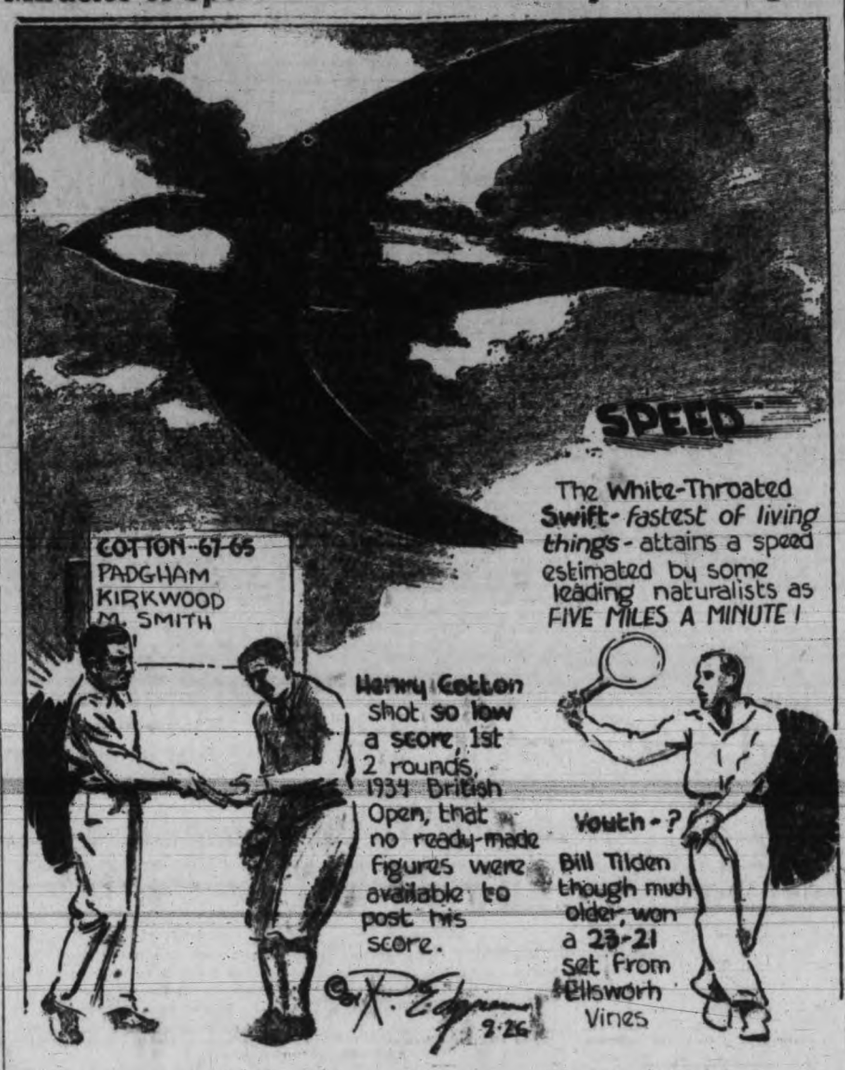

Don Bradman Is In Serious Condition

Brilliant Australian Cricketer Suffering From Excessive Bleeding Following Emergency Operation; Blood Transfusions May Be Necessary

Canadian Press

London, Sept. 26.—Don Bradman, one of the greatest cricketers produced in Australia, is in a serious condition to-day. He underwent an emergency operation for appendicitis two days ago, and for a time was progressing satisfactorily, but an official bulletin to-day showed him to be in a critical state.

Bradman's temperature is extremely high, and blood transfusions may be necessary. A further complication is a tendency to haemophilia, or excessive bleeding, which had shown itself in recent cricketing injuries, and also at the conclusion of his record-breaking partnership with W. H. Ponsford in the last and deciding test cricket match.

The Australian, one of the finest batsman the game has ever seen, is twenty-six years of age.

EAST TAKES POLO CROWN

Pulls Second Surprise Win Over West 14 to 13 to Win U.S. Championship

Westbury, N.Y., Sept. 26.—Picking up where they left off in their dazzling comeback surge last week, the east's new "Four Horsemen" capitalized an early scoring outburst to gain their second straight inter-sectional victory over the west, 14 to 13, in a thrilling finish, and ride off with the United States championship of 1934.

The much-postponed battle gave the east revenge for the beating absorbed last summer at Chicago.

The east's one-goal margin of victory, as it turned out, was contributed by a western player, Elmer J. Boeseke Jr. The ten-goal Californian, in the first few minutes of the game, apparently became confused after some hot scrimmages, and banged the ball on the fly through his own goal posts from forty yards out.

The west was only three goals behind at half-time, thanks largely to Cecil Smith's brilliant work. Two straight goals in the fifth period, by Boeseke and Eno Pedley, left the east leading only by 9 to 8, but Guest scored twice on solo drives. Again in a terrific final chukker, Smith twice pulled the west up within a goal of the east, but an intervening tally by Mills settled the issue.

SONNY JONES BEATS PAYNE

Vancouver Lightweight Takes Decision From Louisville Veteran at Seattle

Seattle, Sept. 26.—Opening the winter boxing season in Seattle, Henry Woods, flashy Yakima negro lightweight, scored a decision over Lloyd Smith, Los Angeles, in an eight-round bout here yesterday evening. Each battler tallied a knockdown. Woods weighed 136½ and Smith 139½.

The negro started fast, catching Smith with a right cross to the chin in the first that floored the Californian for an instant. Lloyd came back fighting, but was unable to keep pace with Woods until he landed a terrific right to the jaw in the fourth that sent the negro reeling to the canvas. Henry tried to come up without a count, but fell flat on his face again before wobbling to his feet. He managed to weather the rest of the round by holding, but did not get going again until the seventh and eighth, when he scored his extra margin of points. Woods cracked Smith with several mighty rights and lefts in the last two rounds, but he could not send his tough opponent to the floor again.

ABAD IS VICTOR

Davy Abad, Panama lightweight, won a close verdict over Johnny Hines, Hollywood, in eight rounds. It was a smashing, clouting battle from the start with Abad connecting a little more often. Hines threw his fists fast and hefty, but he was unable to land consistently on the bobbing Panama youngster.

Cecil Payne, slugging Louisville, Ky., battler, took another beating in Seattle, losing an eight-round bout to Sonny Jones, Vancouver, B.C., negro lightweight. After making a hit with two victories over Henry Woods a few months ago, Payne began to slip, losing his last fight two weeks ago to Alvin Lewis, Seattle negro. Yesterday evening Jones popped him hard and often and kept away from his wild heaves with success.

Young Corpuz, Manila junior lightweight, was awarded a technical knockout over Al. Ford, Vancouver, B.C., negro in the second round of a four-rounder, and Russ McMillan, Seattle bantam, and Frankie Villa, Manila, fought a four-round draw.

UMPIRE BANKRUPT

San Francisco, Sept. 26.—Listing debts of $241.37 and claiming exemption on assets estimated at $700, Henry Fanning, Pacific Coast League baseball umpire, filed a bankruptcy petition here yesterday.

Fanning claimed he was unable to pay the filing fees and so took the pauper's oath. His assets include his umpiring paraphernalia.

Smith Leads Greenkeepers

Oak Bay Representative Wins Grand Championship and Handicap Golf Laurels

Victor in both grand championship and handicap events, Charlie Smith of the Victoria Club yesterday won major honors in the Greenkeepers' Association annual golf tournament at the Macaulay Point Golf Club.

The champion went around the first eighteen in seventy-four and then slipped a little to finish the second eighteen in eighty-four for a thirty-six-hole total of 158. He was one of three competitors starting from scratch.

By virtue of his showing he won the Charles F. Todd medal and J. A. Sayward Cup representing the grand championship and handicap title, respectively.

Six points behind the winner was H. Hartshorne with 164. He secured the Phil Taylor prize for grand championship runner-up. Dick White finished third in that class with 165.

Hartshorne also took runner-up honors in the handicap lists with 160, two strokes behind the winner, to gain the Alex Marling prize.

The hidden-hole award, donated by Walter Gravlin, went to F. Broughton, while the Fred Burns prize for the best nine on handicap was won by Frank Ingram.

Dick White also won the putting in a keen competition which brought him a trophy donated by Schwengers, while H. Ord secured the prize given by Freddy Clunk.

TEAM MATCH

The team match was won by the combined Macaulay-Gorge Vale forces.

J. H. "Mickey" Richardson presented prizes in the clubhouse following the play. Votes of thanks were passed by the greenkeepers to the professionals and others who had assisted in making the event a success.

In the evening, the greenkeepers held their annual banquet at the Dominion Hotel. A. V. Macan occupied the chair and about thirty sat down to supper. Speeches were given by Macan, J. H. Richardson and Alex Marling on behalf of the professionals. Those contributing to the entertainment were Bert Moore at the piano and songs by Holmes, Macan, Burns, Thomas Obee, Hartshorne and Stan James. Frank Merryfield put on his conjuring acts for the boys

Scores follow:

GRAND CHAMPIONSHIP

C. Smith	74	84	158
H. Hartshorne	77	87	164
R. White	80	85	165

HANDICAP CHAMPIONSHIP

C. Smith	158	0	158
H. Hartshorne	164	4	160
H. Leggett	199	28	161
H. Ord	177	16	161
F. Ingram	205	44	161
C. Carnegie	204	42	162
R. White	165	0	165
W. Gove	190	24	166
J. Riddell	170	0	170
R. Pugh	211	40	171
F. Broughton	220	48	172
T. Thorp	200	24	176
F. Cockerton	228	48	178
H. Benson	230	50	180

Giants And Cards Separated By Game

St. Louis Edges Out Pittsburgh 3 to 2 Behind Dizzy Dean as Phillies Blank New York 4 to 0 to Make Keenest National Baseball League Race

The margin of a single game—representing two victories by the New York Giants and two games which the St. Louis Cardinals have not yet played—separated the National Baseball League pennant contenders to-day as they fought through the keenest homestretch duel the senior major league has seen in a good many years.

The Cards split the difference right down the middle yesterday when they drove through to a 3 to 2 victory over Pittsburgh behind the eminent Jerome Herman (Dizzy) Dean, while the Giants were suffering an unexpected 4 to 0 shutout from the Phillies.

The result put the Cards very much into the running again. Each has lost fifty-seven games so far with ninety-three victories for the Giants and ninety-one for the Cards. St. Louis has five games left to play against New York's three. If both should sweep their remaining contests it would be a tie, and one defeat for either team before next Sunday may decide the struggle. In case of a deadlock, the teams would have to play a special series, but the league's board of directors, which would make the arrangements, has not considered the subject yet, hoping apparently that a number of knotty problems about time and place will not be brought up.

BRILLIANT HURLING

Curtis Davis, one of the season's outstanding "freshman" flingers, gave a brilliant exhibition against the world champions as he beat them for the fourth time this year, and recorded his nineteenth victory. He let only one runner reach third in the whitewashing.

The senior member of the dean pitching firm limited the Pirates to six blows, and it took a ninth-inning homerun by Arky Vaughan to rob him of a shutout for his season's twenty-eighth victory.

While most of the other big-league clubs devoted their late games to trying out next year's prospects, the Boston clubs took two important steps yesterday. The Red Sox clinched a berth in the first division for the first time since 1918 by beating the Washington Senators twice. They won the opener 1 to 0, and then slammed out a 9 to 3 decision. The Braves took a one and a half game lead over Pittsburgh in their fourth-place struggle when a ninth inning rally netted three runs and a 9 to 6 victory over Brooklyn.

A home run by nineteen-year-old Phil Cavaretta off another player who was making his first big league start, Francis Wistert, gave the Chicago Cubs a 1 to 0 triumph over the Cincinnati Reds.

The New York Yankees, with Lefty Vito Tamulis pitching a seven-hit shutout in his first major league appearance, blanked the Philadelphia Athletics 5 to 0. The St. Louis Browns, striving to recapture fifth place from the Athletics, used their regulars to defeat Cleveland 3 to 0 behind the veteran Irvin (Bump) Hadley.

NATIONAL LEAGUE

At St. Louis—	R.	H.	E.
Pittsburgh	2	6	1
St. Louis	3	5	1

Batteries—French, Birkofer and Grace; J. Dean and Davis.

At New York—	R.	H.	E.
Philadelphia	4	11	1
New York	0	4	1

Batteries—C. Davis and Wilson; Lukue, Fitzsimmons, Smith and Mancuso, Danning.

At Brooklyn—	R.	H.	E.
Boston	9	14	0
Brooklyn	6	15	3

Batteries—Frankhouse, Mangum and Hogan; Benge, Clark, Zachary and Lopez.

At Chicago—	R.	H.	E.
Cincinnati	0	4	1
Chicago	1	5	1

Batteries—Wistert, Freitas and Manion, Lombardi; Bush and O'Farrell.

AMERICAN LEAGUE

At Philadelphia—	R.	H.	E.
New York	5	10	0
Philadelphia	0	7	0

Batteries—Tamulie and Jorgens; Cascarella, Mahaffey and Hayes.

At Cleveland—	R.	H.	E.
St. Louis	3	8	0
Cleveland	0	8	2

Batteries—Hadley and Hemsley; Harder and Brenzel.

At Boston:

First game—	R.	H.	E.
Washington	0	5	2
Boston	1	6	0

Batteries—Burke and Sewell; W. Ferrell and R. Ferrell.

Second game—	R.	H.	E.
Washington	3	12	2
Boston	9	13	0

Batteries—Stewart, Cohen and Phillips; Welch, Walberg and R. Ferrell.

COAST LEAGUE

	R.	H.	E.
Portland	8	15	3
San Francisco	3	8	5

Batteries—Ulrich and Foxx; Hermann and Woodall.

	R.	H.	E.
Hollywood	12	14	0
Sacramento	2	5	3

Batteries—Dinsmore and Herschberger; Hartwig and Wirts.

	R.	H.	E.
Seattle	2	11	1
Los Angeles	7	14	2

Batteries—Craghead, Yerkes and Bottarini; Thomas, J. Campbell and G. Campbell, Goebel.

	R.	H.	E.
Missions	5	13	0
Oakland	3	6	1

Batteries—Lieber and Wolfman; Ludolph and Raimondi.

Detroit to Honor Champion Tigers

Detroit, Sept. 26.—Elated by its first pennant in twenty-five years, this city yesterday evening paid formal and official homage to the Detroit Tigers, newly-crowned champions of the American Baseball League.

The city, through a resolution passed by the city council, tendered its congratulations to Frank J. Navin, president of the club, and Mickey Cochrane, manager.

Plans were being made for a huge testimonial banquet Saturday night.

LITTLE WORLD SERIES OPENS

Toronto to Be Host to Columbus Or Minneapolis For Games Starting Friday

Toronto, Sept. 26.—The little world baseball series between Toronto Maple Leafs of the International League and either Columbus or Minneapolis of the American Association will begin here Friday night, it was learned to-day.

First four games of the best five-out-of-nine series will be played here, and the teams will then journey to the American Association city to complete the competition.

Columbus and Minneapolis were all square to-day with three victories apiece as a result of the Red Birds' five-run outburst in the ninth inning yesterday evening for a 7 to 6 win. The deciding game will be played at Columbus to-night. Toronto became the International League representative by knocking off Newark and Rochester in the league playoffs.

Short score:	R.	H.	E.
Minneapolis	6	8	0
Columbus	7	11	0

Batteries — Petty, Chaplin, Shaute and Hargreave; Heusser, Teachout and O'Dea.

A. AND Q. WIN GAME EASILY

Clothiers Defeat Ioco 15 to 3 to Take Lead in B.C. Baseball Final

Vancouver, Sept. 26.—The big bats of Arnold and Quigley, held more or less hitless by slim Lefty Jowett Monday night, found the range of two of Jowett's teammates yesterday evening as the Clothiers banged out a 15 to 3 victory over Ioco Imperials in the third game of the provincial baseball play-off final.

The victory gave the Clothiers a 2 to 1 in games in the three-out-of-five series. The fourth game is scheduled for to-night.

The Clothiers landed on Condon and Horn for twenty-one hits, including circuit drives by Jimmy Watters and Eddie Holden, to run up their score.

Imperials got to Larry Holden, Arnold and Quigley hurler, for eleven hits, but were unable to make them count for more than their three counters.

Short score:	R.	H.	E.
Ioco	3	11	3
Arnold and Quigley	15	21	1

Batteries—Condon, Horn and Yasui; Holden and Staggs.

Major Baseball League Leaders

Associated Press

AMERICAN LEAGUE

Batting—Gehrig, Yankees, .360.

Runs—Gehringer, Tigers, 128.

Runs batted in—Gehrig, Yankees, 166.

Hits—Gehringer, Tigers, 207.

Doubles—Greenberg, Tigers, 60.

Triples—Chapman, Yankees, and Manush, Senators, 11.

Home runs—Gehrig, Yankees, 48.

Stolen bases—Werber, Red Sox, 39.

Pitching—Gomez, Yankees, 26-5.

NATIONAL LEAGUE

Batting—P. Waner, Pirates, .360.

Runs—P. Waner, Pirates, 120.

Runs batted in—Ott, Giants, 136.

Hits—P. Waner, Pirates, 212.

Doubles—Allen, Phillies, 42.

Triples—P. Waner, Pirates, 18.

Home runs—Ott, Giants, 33.

Stolen bases—Martin, Cardinals, 22.

Pitching—J. Dean, Cardinals, 28-7.

Mrs. Jackson Wins By Decisive Edge

Victoria Golfer Defeats Yolande Moisan, Montreal, 6 and 5 in First Round of Canadian Women's Closed Championship; Several Surprises

Canadian Press

Toronto, Sept. 26.—Proficiency and gameness essential prerequisites of winner and loser alike in all lines of sport, were brought out in bold relief in yesterday's first round play of the Canadian ladies' closed golf championship.

Throbbing, uphill battles predominated in most of the matches, but none showed greater gameness than Mrs. A. B. Darling, Montreal, whose big heart carried her over the final holes, despite a badly wrenched ankle, to score a victory on the eighteenth green against Mrs. G. Stanley, Toronto.

The accident occurred as the Montreal star was leaving the seventeenth tee along a downhill path. She twisted her foot so badly that the pain forced her to take "time out." Almost unable to walk, she then offered to concede the match to her opponent, but the latter returned the gesture by asking to be allowed to withdraw.

The injury responded to treatment yesterday evening and there was a good chance she would be in condition to proceed in the second round to-day.

ONLY THREE SURVIVE

Of seven western Canada players in yesterday's round, only three advanced, while the rest were swept to the sidelines. Mrs. C. B. Ford and Mrs. W. Silcock, both of Vancouver, and Mrs. E. Jackson, Victoria, formidable threats for the title, won their way into the second round brackets.

Those eliminated are: Mrs. R. K. Bearisto, Winnipeg; Mrs. B. P. Pellenz, Winnipeg; Miss K. Farrell, Vancouver, and Mrs. Roy H. Horne, Edmonton, holder of the Alberta title.

Three other members of the qualifying brigade of five Montreal stars also advanced to the next brackets. Yolande Moisan, runner-up for the Quebec junior title three years ago and winner of the net score prize Monday, was the lone casualty. She was unable to produce the brand of golf she uncovered in the qualifying test, nor match the experience of Mrs. Jackson, who gained the most decisive triumph of the day, a 6 and 5 decision.

Margery Kirkham has the easiest road to victory of the Montreal squad. Winner of the title in 1930 and runner-up in 1931 and last year, Miss Kirkham caught Mrs. B. P. Pellenz, Winnipeg, in a putting slump and sent her out of the running 5 and 4. Mrs. M. W. Soper accounted for Miss Helen Reid, Toronto, 4 and 3, while Mrs. J. Dagenais completed the successful march of the Quebec province stars by defeating Mrs. E. Phillips, another Torontonian, 3 and 1.

Miss Ada Mackenzie, defending champion, of Toronto, was sufficiently consistent and deadly when put to the test to vanquish Miss K. Farrell, Vancouver, by a 5 and 4 verdict.

Experimenting with the large United States ball for the first time this year, Miss Mackenzie experienced considerable trouble off the tees and lost distance frequently.

Miss Farrell set herself a difficult task by falling five holes behind the champion through wildness on the outward journey. She recovered smartly after the turn to win two successive holes and even had Miss Mackenzie debating the advisability of changing back to the smaller ball. The Torontonian, however, rallied in time to halt the challenge.

One of the few upsets of the day brought about the elimination of Mrs. Horne. The westerner was far below the form she displayed in the open event last week and bowed herself out of the hunt by a 2 and 1 score to Mrs. C. B. Shuttleworth, Hamilton.

Another surprise result saw the elimination of the Ontario champion, Miss Mary Hunter, also of Hamilton, who took a 4 and 3 count under the steady, methodical shooting of another rising star, Miss Kitty Gordon, Toronto.

KEEN DUEL

Mrs. Ford, who won the title back in 1924, and was a semi-finalist in the Canadian open last week, was as brilliant as usual with her short irons to the green, but her march to victory was far from a rout.

Meeting a fighting opponent, Miss Aileen Aked, Toronto, the duel waged without ar advantage either way for nine holes, but the greater experience of the Pacific Coast player finally asserted itself and deady approaching combined with unerring putting gave her the verdict on the sixteenth hole, 3 and 2.

Mrs. Silcock, however, had even a more difficult task in winning the tightest and longest match of the day from Miss Hazel Hudson of Toronto. All square at the end of the regulation journey, the far westerner was carried to the twentieth green before she was able to eke out victory with a birdie three against a par.

To-morrow the survivors will face a gruelling test, with the second round in the morning, and those who make the grade advancing to the quarter finals in the afternoon.

Barbara Northwood Wins Long Driving

Toronto, Sept. 26.—In the driving competition at the Canadian women's closed golf championship here yesterday, Miss Barbara Northwood, Winnipeg, lashed one for a distance of 220 yards to top the field.

Miss Ada Mackenzie, Toronto, won first award for competitors in the silver division with three drives of 212, 217 and 209.

$100,000 Offer Made to Perry

Los Angeles, Sept. 26.—The name of Frederick Perry, world premier tennis player, was linked with new talk of professionalism yesterday, after his third consecutive victory in the Pacific Southwest championship.

While the brilliant British Davis Cup star was non-committal on the subject, he needs only to sign his name to a motion picture contract to get $100,000 for a series of tennis shorts, such as Bobby Jones made on golf.

He polished off Lester Stoefen, American Davis Cup player and world doubles champion, 10-8, 6-4, 6-3, in the final here Monday.

Perry had said no work jeopardizing his amateur standing would be considered. But at that time the $100,000 offer had not been made.

Assistant Pros Seek Golf Title

Toronto, Sept. 26.—Robert Lamb, assistant professional at the Lambton Golf Club, Toronto, and Nelson Young, assistant professional at Mount Royal Golf Club, Montreal, will meet at Kingston Friday in the final for the Canadian Assistant Professional Golfers' Association crown.

Lamb won the western division here yesterday when he turned in a card of 156 for thirty-six holes and Young won the eastern at Montreal with 143.

WESTS TO MEET

Victoria West first and second soccer elevens will meet to-night at 8 o'clock at the club quarters, Esquimalt Road.

GOLF WINNERS

Mrs. Alex Watson won the A class par competition at the Victoria Golf Club by finishing 3 down. Honors in class B went to Mrs. Gamble, who ended her round, all square.

WITNESS TELLS OF KIDNAP PLOT

Canadian Press

Toronto, Sept. 26.—Frank Wood, charged with James and Harry Leslie with conspiring to kidnap J. S. McLean, president of Canada Packers Limited, stated on the witness stand yesterday he had entered the alleged plot with the purpose of disclosing the crime at the last minute.

Following Judge D. O'Connell's ruling that statements obtained by police after the arrest of the three men could not be used, as they were not voluntary, Wood was called for the first time to appear in his own defence. He had hoped to be rewarded for the action by receiving a permanent job, Wood said.

Blame for the origination of the plan was placed squarely on the shoulders of Fred W. Hastings, crown witness, by Wood. Hastings's testimony was to the direct contrary. Wood stated that Hastings had told him a group of men were considering kidnapping Sir Joseph Flavelle, or Mr. McLean, but "they were afraid of Flavelle because of his age."

Wood stated he was a married man with a young child, and had been living on occasional employment such as he could find. He had been dismissed from the Royal Canadian Mounted Police force at Vancouver for "exceeding his duty" in prosecuting a case without orders. He had seen service on the Ford City and the Wyandotte, Mich., police forces, he said, and had served under the sheriff of Toronto.

JUGOSLAV KING GOES TO SOFIA

Associated Press

Belgrade, Sept. 26.—Jugoslavia and Bulgaria have buried the political hatchet, it was evident to-day.

King Alexander and Queen Marie, of Jugoslavia were scheduled to leave to-day for Sofia on a five-day official and social visit to King Boris and Queen Joanna.

This meeting of the slav sovereigns is regarded as significant because the two countries have been bitter enemies since the World War. Alexander's visit will be his first to Boris, a former foe.

After their return to Belgrade at the end of the month, Alexander and Marie will sail for France. From France they will proceed to London where they will join Dowager Queen Marie of Roumania as guests of King George and Queen Mary.

No More British Pledges Abroad

Associated Press

London, Sept. 26.—The British cabinet, holding its first meeting since July, yesterday approved the policies outlined by Rt. Hon. Anthony Eden, Lord Privy Seal, at Geneva, in particular his reaffirmation of Great Britain's disinclination to make any new commitments on the continent of Europe.

Vienna, Sept. 26.—Prince Rudolph Windischgraetz, grandson of the late Emperor Franz Josef of Austria-Hungary, yesterday was sentenced to eight weeks' imprisonment for reckless driving after several warnings. If the Supreme Court upholds the decision, the prince must go to jail.

W. & J. WILSON
MEN'S AND BOYS' CLOTHES
Jaeger Woolens—Burberry Coats
Established 1862

CHANCE SUN SHINES IN THE RAIN

Despite the dismal weather a golden glow attended the victory of Joseph E. Widener's two-year-old colt Chance Sun in the running of the forty-fifth renewal of the Futurity at the Belmont Park track near New York. The race added $77,930 to his winnings. Chance Sun, noted for performance in the mud, is shown running away from his field through a quagmire track on which pools of water stood.

Peden-Cozens Tied For Third Position

Victoria Rider and Partner Lay Well Back of Leaders in Pittsburgh Six-day Bike Race; Winter and Bartell Leading By Margin in Points

Pittsburgh, Sept. 26.—Henri LePage, Montreal, and his teammate Bobby Walthour, were tied to-day for second place in Pittsburgh's six-day bike marathon with little Jules Audy, Montreal, and Van Kempen, Holland. These two teams were one lap behind the leaders, Winter-Bartell and Boogmans-Miethe.

This was the third day of the second Smoky City grind and the cyclists had reached the 961-mile mark.

TEAM FORCED OUT

The field was cut to eleven teams after the Irish team of Jack Torry and Ray Kellar was disqualified for "failure to keep up." Kellar, only eighteen, was all in and Torry was injured in several falls.

The standings follow:

	Laps behind	Pts.
Winter-Bartell	0	163
Boogmans-Miethe	0	83
Walthour-LePage	1	161
Van Kempen-Audy	1	151
Kilian-Vopel	1	160
Muller-Olignet	2	147
Peden-Cozens	2	150
Crossley-Beckmann	2	86
Ottevaire-Van Slambrouck	3	52
Buhler-Zach	7	228
Gilliberol-Saetta	9	78
Torry-Keller		Disqualified

New Westminster Takes Game Lead

Salmonbellies Defeat Winnipeg Wellingtons 12 to 8 in Opening Game of Western Box Lacrosse Final; Early Lead Gives B.C. Champions Victory

Canadian Press

Vancouver, Sept. 26.—New Westminster Salmonbellies, British Columbia's battle-scarred box lacrosse champions, to-day were a step nearer a berth in the Dominion final for the Mann Cup, emblematic of Canadian senior box lacrosse supremacy.

Yesterday evening the veteran Salmonbellies met the younger and less experienced prairie champions, Winnipeg Wellingtons, and came out on the long end of a 12 to 8 score. It was the first of a two-out-of-three series for the western title and the right to meet the eastern finalists for the cup.

Despite the valiant efforts of H. Penwarden, star forward who scored six of his team's eight goals, the Wellingtons were unable to cope with the speedy attack and heavy checking of the New Westminster crew.

GAIN EARLY LEAD

Salmonbellies, usually noted for their fighting finishes and the ability to come from behind, changed their tactics yesterday evening. Catching the seemingly nervous prairie champions napping in the first half, Salmonbellies showered G. McNaughton, Wellington goalie, with a barrage of shots, netting nine times, while Winnipeg was held to three counters by Penwarden.

Wellingtons staged a desperate rally in the third quarter to rattle in four goals to Salmonbellies' one, but a sturdy New Westminster defence in the final session proved enough to give the Royal City team the first game victory.

The teams meet again to-morrow night at New Westminster. If a third game is necessary it will also be played in New Westminster, Saturday night.

Teams follow:

Wellingtons—Goal, G. McNaughton; defence, H. Neil, J. Clark; rover, R. Shusty; centre, C. Harding; forwards, W. Lawrence, W. McLaren.

Spares—B. Ullyot, H. Penwarden, R. McGrath, B. Hammond, W. Hart.

Salmonbellies—Goal, Henry-Baker; defence, N. Atkinson, W. Anderson; rover, J. Vernon; centre, W. Fraser; forwards, A. Davy, Ray Baker.

Spares—S. Joseph, W. Patchell, J. Wood, L. Davy, A. Tennant, L. Lewis.

SUMMARY

First quarter—1, Salmonbellies, Atkinson, 1.57; 2, Salmonbellies, A. Davy (R. Baker), 2.28; 3, Wellington Penwardens, 5.09; Salmonbellies, R. Baker, 3.17; 5, Salmonbellies, L. Davy (J. Vernon), .10. Penalties: Clark, Atkinson, Ullyot, L. Davy (five minutes).

Second quarter—6, Salmonbellies, Vernon, 6.08; 7, Wellingtons, Penwarden, .32; 8, Wellingtons, Penwarden, .58; 9, Salmonbellies, Anderson, 2.19; 10, Salmonbellies, Vernon (Wood), 1.04; 11, Salmonbellies, A. Davy, 2.27; 12, Salmonbellies, R. Baker (Tennant), 1.13. Penalties: Harding, Clark.

Third quarter—13, Wellingtons, Hammond, 2.55; 14, Wellingtons, Penwarden, 4.35; 15, Wellingtons, Ullyot (Shusty), .45; 16, Salmonbellies, Vernon (R. Baker), 5.05; 17, Wellingtons, Penwarden, 1.12. Penalties: None.

Fourth quarter—18, Salmonbellies, A. Davy, 1.05; 19, Wellingtons, Penwarden (Harding), 1.43; 20, Salmonbellies, L. Lewis (A. Davy), 8.14. Penalties: McGrath, Anderson.

Bowling Scores

AT OLYMPIC ALLEYS

SENIOR TENPIN LEAGUE

Tillicum Athletic Club—A. White 563, A. Theobold 614, A. Riddell 607, A. Falk 616, J. Quinn 564. Total 2,964.

Poodle Dog Cafe—J. Simpson 553, H. Green 601, J. MacLennan 551, A. Hawkins 584, R. Wilson 654. Total 2,943.

Poodle Dog Cafe won two.

Slinger's Wine—J. Howell 523, C. Savage 511, R. MacKenzie 522, H. Moulton 591, F. Moore 510. Total 2,657.

Adverts—Hilton 511, Johnston 456, Young 534, Stewart 595, Paulding 645. Total 2,741.

Adverts won two.

WOMEN'S FIVEPIN LEAGUE

Crescents—Mrs. A. Campbell 511, Mrs. R. MacKenzie 405, Mrs. A. Kent 426, Mrs. C. MacKenzie 352, Mrs. C. Johns 430. Total 2,126.

Lucky "13"—M. Armstrong 459, A. Ray 415, I. Deaken 498, E. MacDougal 489, M. McMullen 521. Total 2,372.

Lucky "13" won two.

Marionette Libraries—E. Douglas 475, G. Douglas 362, R. Bethel 469, P. Greenwood 428, E. Walton 438. Total 2,172

Happy Rollers—M. Dunnett 423, J. Bradford 461, F. Hutchinson 477, M. Shemilt 490, B. Ray 485. Total 2,356.

Happy Rollers won three.

Olympics—M. Kinley 404, H. Greene 412, D. McBeath 449, D. Hunter 444, L. Whyte 402. Total 2,111.

Flashes—Annie Chetworth 502, Lucille Webb 479, Nellie Purss 607, Florence Simpson 395, Dora Hume 558. Total 2,448.

Flashes won three.

Merry Macs—A. P. Dunnett 365, M. Faulds 349, F. McDowall 466, M. Hurst 337, F. Forrester 410. Total 1,937.

Bye, Merry Macs won three

COMMERCIAL TENPIN A

Hustlers—B. Simmons 337, G. Kerr 591, R. Semple 557, H. Woolsten 522, R. Elwood 543, E. Stock 162. Total 2,712.

Johnston Wilfert Lumber Co.—S. Venables 412, G. Brotherston 326, R. Brotherston 354, H. Peterson 320, A. Swaluk 497 Total 1,909.

Hustlers won three.

O.C. FOOTBALL

London, Sept. 26.—Accrington Stanley defeated Carlisle United, 1 to 0, in a Third Division (Northern Section) soccer match yesterday.

Giants' Outfield Is Power Machine

Ott, Moore, Watkins Or Leiber Boast Superior Power and Greater Defensive Skill Than Any Combinations of St. Louis Cards Or Detroit Tigers

By ALAN GOULD
Associated Press Sports Editor

New York, Sept. 26.—Getting down to cases on the current baseball whirligig, there is no question that the New York Giants are more strongly fortified on the outfield ramparts than either the St. Louis Cardinals, who are pursuing them this week, or the Detroit Tigers, with whom they hope to fight it out for the world series spoils next week.

For long or short hauls, no thoroughly unbiased baseball man would hesitate to take the combination of Mel Ott, Joe Moore and either George Watkins or Hank Leiber in preference to the Cardinal outfield of Joe Medwick, Ernie Orsatti and Jack Rothrock or the fly-chasing trio of Tigers—Leon (Goose) Goslin, Ervin (Fete) Fox and Joyner (Jo-Jo) White.

The Gianttrio is not so fast as the Tiger patrol and perhaps it does not harmonize so well under the showers as the Cardinal songbirds, but it has what happens to be most important on the ball field—superior power at bat and greater all-around defensive skill.

Combined, the New York outfield trio have an unofficial batting mark of about .320 for the season, exclusive of such heavy-hitting reserves as Frank (Lefty) O'Doul, pinch-batsman extraordinary, and Phil Weintraub. The margin over the Cardinal regulars is about twenty-five points, but the edge over the Tiger patrol is nearer fifty points in the aggregate.

Moore, the celebrated first-ball hitter, is the leadoff man for the Giants and the kind of a fellow who likes to start t rouble. Ott is the cleanup role. "Mighty Mel" struck a number of telling blows against the Washington Senators in the last world series and he has led the National League in runs-batted-in this year by a wide margin, his current total being 136. Both are great fly-catchers and equipped with two of the finest arms in the game.

Due to the mighty stickwork of their infield, the Tigers have been able to get along without a fence-busting outfield.

The only real slugger in the current outfield is Goslin. The Goose was a star with the champion Washington Senators ten years ago, but he justified Mickey Cochrane's confidence in him by staging a comeback and helping to drive Detroit into the lead. Lately, however, Goslin's batting mark has dropped from around .350 to less than .300, and the Goose hardly rates the all-around class of either Moore or Medwick, his left-field rivals.

LEAGUE STANDINGS

AMERICAN LEAGUE

	Won	Lost	Pct.
Detroit	97	52	.651
New York	92	58	.613
Cleveland	82	68	.547
Boston	75	75	.500
Philadelphia	67	80	.456
St. Louis	67	82	.450
Washington	64	85	.430
Chicago	51	95	.349

COAST LEAGUE

	Won	Lost	Pct.
Los Angeles	66	31	.680
Hollywood	54	41	.568
Missions	53	42	.558
Seattle	50	45	.526
San Francisco	49	48	.505
Oakland	46	52	.464
Portland	34	61	.358
Sacramento	33	64	.340

NATIONAL LEAGUE

	Won	Lost	Pct.
New York	93	57	.620
St. Louis	91	57	.615
Chicago	83	64	.565
Boston	74	72	.507
Pittsburgh	72	73	.497
Brooklyn	68	81	.456
Philadelphia	55	89	.382
Cincinnati	52	95	.354

KENT'S
RADIO TUBES TESTED
FREE
At Our Store
KENT'S
641 Yates St. Phone E 6013

THE BIG SIX

Paul Waner and Lou Gehrig again became tied for the Six lead yesterday, while the situation was further complicated by a three-way tie among a trio of National League hitters for sixth place. Waner added a point to his average, hitting twice in four attempts, while Gehrig held his mark at the .360 level with one hit, his forty-eighth homer, in two official times up. The standing:

	G.	AB.	R.	H.	Pct.
P. Waner, Pirates	143	589	120	212	.360
Gehrig, Yankees	150	566	136	204	.360
Gehringer, Tigers	148	584	128	207	.355
Terry, Giants	149	590	108	209	.354
Manush, Senators	137	556	89	194	.349
Collins, Cardinals	148	580	112	195	.336
Moore, Giants	136	568	105	191	.336
Cuyler, Cubs	139	548	78	184	.336

HOME RUN STANDING

Home runs yesterday — Gehrig, Yankees; Campbell, Browns; Berger, Braves; Vaughan, Pirates; Frey, Dodgers; Cavaretta, Cubs, one each.

The leaders—Gehrig, Yankees, 48; Foxx, Athletics, 44; Ott, Giants, 35; Collins, Cardinals, 34; Trosky, Indians, 34; Johnson, Athletics, 34; Berger, Braves.

League totals — American, 678; National, 640. Total, 1,318.

ENGLISH RUGBY

London, Sept. 26.—Wigan defeated Oldham 12 to 8 in a replay of their second round match in the rugby league Lancashire Cup competition yesterday.

A. E. AMES & CO.
LIMITED
Established 1889
INVESTMENT SECURITIES
Montreal New York Toronto Vancouver London, England
301-315 Belmont House VICTORIA Telephone E 4171

WE OFFER COMPLETE INVESTMENT SERVICE
BONDS AND STOCKS
DIRECT WIRE COMMUNICATIONS ALL MARKETS
C. M. OLIVER & CO. Ltd.
(ESTABLISHED 1907)
309-10-11 Sayward Bldg. C. S. Henley, Victoria Manager Phone E 4117

Selling Pares Wheat Prices At Winnipeg

Canadian Press

Winnipeg, Sept. 26.—A little late selling to-day lulled wheat futures prices down for net losses of ½ to ¼ cent on the Winnipeg Grain Exchange.

A smattering of Canadian export business, and higher Liverpool prices, failed to supply sufficient support to offset the late offerings. Prices closed at or near the low points with October at 81⅞, December at 82½ and May at 87½ cents.

Export trade was estimated at between 250,000 and 500,000 bushels. Other buying was credited to seaboard houses and the government agency.

Hedging sales accounted for 750,000 bushels of the offerings. Other scattered selling orders appeared from time to time.

Liverpool gained 1 to 1⅛d. Buenos Aires at noon was off ⅜ cent and Chicago was down ¼.

There was a good demand for No. 1 Durum wheat for export to United States. Spreads improved 1 cent, while other grades declined fractionally. Coarse grains were steady.

Canadian Press

Chicago, Sept. 26.—Lower prices on grain formed the rule to-day. Downturns followed predictions rain was to be expected over widespread areas east of the Rockies.

Wheat closed easy, ⅜ to ½ lower; corn ⅝ to ⅞ down; oats unchanged to ¾ off and provisions varying from 10 cents declined to a rise of 5 cents.

To-day's Grain Markets

WINNIPEG

(By Jenks, Gwynne & Co.)

Wheat—	P. Clo.	Open	High	Low	Close
Oct.	82-3	82-5	82-5	81-6	81-7
Dec.	83	83-2	83-4	82-4	82-4
May	87-6	88	88-2	87-4	87-4
Oats—					
May	45-6	46	46	45-1	45-1
Oct.	45-2	45-4	45-4	44-3	44-3
Dec.	44-2	44-4	44-4	43-4	43-5
Rye—					
Oct.	62-7	64	64	62-5	62-7
Dec.	64-3	65-2	65-4	64	64-4
May	66	78-4	69-2	67-5	68
Barley—					
Oct.	56-2	56-5	56-5	55-4	55-5
Dec.	57-1	57-5	57-5	56-4	56-6
May	..	58-7	59	58-7	59
Flax—					
Oct.	142-6	143	143-6	142-4	142-4
Dec.	145-2	146	146	144-4	145-2
May	..	153	153-4	151-4	152-4

CHICAGO

(By Jenks, Gwynne & Co.)

Wheat—	P. Clo.	Open	High	Low	Close
Sept.	104-6	104-4	105	104	104-1
Dec.	104-1	104	104-5	103-2	103-5
May	104-3	104-3	104-3	103-4	103-6
Corn—					
Dec.	78-5	78-4	79-2	78	78-1
May	80-3	80-2	80-7	79-5	79-6
Oats—					
Sept.	54-4	54	54-4	54	54-1
Dec.	53	53-7	53-1	52-3	53-5
May	52-3	52-3	52-3	51-5	51-5
Rye—					
Sept.	77-4	76-4	76-4	76	76
Dec.	78-6	78-2	78-2	77-2	77-3
May	81-6	81-5	81-5	80-3	80-3

INDEMNITIES FOR THURSDAY

(By Jenks, Gwynne & Co.)
Winnipeg

Wheat—	Bid	Offer
October	81-2	82-2
December	82	83

LIVERPOOL

Liverpool, Sept. 26.—Following are to-day's per bushel wheat quotations, c.i.f. Liverpool, in Canadian money at current sterling exchange rate of $4.81 as supplied by Broomhall. Shipment September:

	To-day	Yest.
No. 2 man. nor., Atlantic	91⅞	
Argentine (new Rosafe) 63½ lbs.	68	66¾
Argentine (Barusso)	69¼	67⅞
Australian (afloat)	78⅞	78
West Australian	81⅞	80¾
French	63⅛	61⅞

TO-DAY'S GRAIN FIGURES

Montreal, Sept. 26.—To-day's grain figures in bushels:
Stocks in elevators, 8,394,283.
Total receipts to date, 1934, 36,281,550.
Total receipts to date, 1933, 46,365,201.
Total deliveries to date, 1934, 35,769,769.
Total deliveries to date, 1933, 41,339,050.
Yesterday's receipts, 300,894.
Yesterday's deliveries, 268,480.
Lake boats arrived 6, lake boats unloaded 5.

VANCOUVER WHEAT

Vancouver, Sept. 26.—Vancouver wheat cash prices:

	Straight	Tough
No. 1 hard	81⅝	79⅝
No. 1 northern	79⅝	77⅝
No. 2 northern	75⅝	72⅝
No. 3 northern	72⅝	70⅝
No. 4 northern	71⅝	69⅝
No. 5 wheat	66⅝	64⅝
No. 6 wheat	57⅝	55⅝
Feed	50⅝	48⅝
Tough	80⅝	..

LIST HIGHER AT MONTREAL

Canadian Press

Montreal, Sept. 26. — Prices rose to higher levels on the Montreal Stock Exchange at the close to-day.

Dominion Glass rose two points to ninety-two, while one point gains were made by Bruck Silk at 14, National Steel Car at 14 and Canadian Car Preferred at 14. Steel of Canada Preferred was up one point at 37¼. Bell Telephone at 120 was 1½ higher. McColl Frontenac, Canada Cement, B.C. Power "A," Bathurst, Power Corporation and Steel of Canada were fractions higher.

Brazilian Traction at 11⅝ was down ¼ and Canadian Pacific at 13½ was ⅛ lower.

Fractions were lost by Montreal Power, International Nickel and National Breweries.

Eastern Mine Trend Upward

Canadian Press

Toronto, Sept. 26.—An early period of slow trading at declining prices was succeeded this afternoon by active buying with quotations in a rising trend.

Late strength was not general. Pioneer advanced more than $1. Teck showed a net gain of 7 at $4.15; Dome closed 25c up.

Gunnar and God's Lake advanced 5c. Soft spots included Central Patricia, B.R.X. and J.M. Consolidated.

Wayside declined fractionally. In the silvers Nipissing, Eldorado, Bear Exploration, Premier and Castle showed moderate weakness.

INDUSTRIAL PRICES LOWER

Toronto, Sept. 26 (Canadian Press). —Scattered profit - taking shaded prices near the close on the industrial section of the Toronto exchange today.

Ford A closed below the 20 mark for a loss of nearly a point. Smaller declines were registered for Brazilian, C.P.R., and Nickel stocks were off ¼ to a point.

Brewing Corporation preferred gained about three points and the common nearly a point. Bell Telephone, B.C. Power, Consumers' Gas and Power Corporation finished the day higher.

ABCO MINES TAKE WEST COAST GROUP

Abco Mines Limited, a newly incorporated company, has taken over the Mar, McQuilton group of claims at the head of Herbert Arm. Formerly under option to Waverly-Tangier Mines Ltd., these claims have had prospecting work done on them steadily since last spring, and Russell Walker and Co. Ltd., 1002 Stock Exchange Building, Vancouver, fiscal agents for the new company, are now making a public offering of shares.

Mr. B. W. W. McDougall, M.E., consulting engineer for Abco Mines Ltd., has recommended a development programme to the extent of $100,000.

A new float, 20x50 feet, has already been completed at the head of Herbert Arm to allow of the direct unloading of machinery and equipment from coast steamers.

MIXED TREND IN BOND LIST

New York, Sept. 26 (Associated Press). — U.S. Government issues turned easy in the late trading, while corporate bonds extended their early gains.

Federal farm mortgage and home loan issues were rather heavy, with losses ranging up to 9-32 of a point. Treasury loans were off 1-32 to 5-32.

Low priced rail and utility bonds held leadership in the upward movement of the corporate division. Prime issues were firm. The foreign department was irregular.

TORONTO PRODUCE

Toronto, Sept. 26.—Wholesale produce prices:
Eggs—A-1 large, 38c.
Churning cream—No. 1, 18c.
Butter—No. 1 solids, 19⅝c.

1832 THE BANK OF NOVA SCOTIA INC. AD 1832 1934

Experience . . .

Rich in experience, equipped with ample resources and world-wide facilities, this century-old institution strongly invites consideration from those seeking a banking connection.

World-wide facilities in every department of banking

Coast to Coast in Canada
NEWFOUNDLAND, JAMAICA, CUBA, PUERTO RICO, DOMINICAN REPUBLIC
NEW YORK, CHICAGO, BOSTON, LONDON, ENGLAND

The BANK of NOVA SCOTIA
OVER A CENTURY OF BANKING SERVICE
34-10

CANADIAN STOCKS

VANCOUVER MINES, OILS

(By C. M. Oliver & Co. Ltd.)
(Noon Close)

	Bid	Asked
Alexandria Gold	1½	2
Bayview	2½	3
B.C. Nickel	69	69½
Big Missouri	33	35
Beaver Silver	6	6¼
Bralorne	1450	1500
Bradian	255	259
Bridge River Con.	10	10¼
B.R.X.	69	70
B.R. Mountain	..	18
Can. Rand	12	14
Cariboo Gold	125	130
Dalhousie Mines	2	3
Dictator	..	6
Dentonia	52	54
Dunwell	18	..
Fairview Amalg.	17	..
George Copper	..	30
Georgia River	1	..
Golconda	30	
Gold Belt		30
Gold Mountain	25	..
Golconda Ext.	11	..
Grange	26	27
Grandview	1½	..
Grull Wihksne	6	7½
Haida	9	10
Hercules Con.	..	3¾
Hedley Amalg.	31	33
Home Gold	13½	14
Independence	1	..
Kootenay Belle	50	52
Lakeview	1¼	1½
Mak Siccar	..	22½
Meridian	12	13
Minto	20½	..
Morning Star	15	15½
Morton Woolsey	1⅛	..
National Silver	3	..
Noble Five	6¾	..
Nicola	34	35
Norgold	21½	24
Pavilion	47	48
Pioneer Gold	1150	1200
Premier	129	130
Premier Border	⅛	1
Porter Idaho	8	8¼
Red Hawk	..	6
Reward	5½	6
Rufus Argenta	1½	..
Ruth Hope	2½	..
Sally	30	
Salmon Gold	..	21
Silvercrest	1½	2½
Snowflake	1¼	..
Taylor Bridge	30	31
Taylor Windfall	33	
United Empire	31	33
Vidette	163	165
Viking	7½	8½
Waverly	1	1½
Wayside	9	9½
White Eagle	..	18
Wellington	1⅝	..
Whitewater	5	..
OILS—		
A.P. Con.	8¾	9½
Amalgamated	7	9
Anaconda	3¼	3¾
C. and E. Corp.	66	..
Calmont	5	..
Commonwealth	..	5
Crow's Nest	7	7½
Dalhousie Oil	..	28
Fabyan	⅛	¼
Freehold	7	8
Highwood Sarcee Oil	15	17
McDougall Segur	2¼	..
McLeod	30	..
Mar Jon	10	11
Mercury Oil	13¼	14
Merland	21	..
Model Oil	19¼	20
Okalta com.	..	6
Pacalta	..	5
Royalite	1310	1375
United Oil	4	5
Vanalta	10	..
MISCELLANEOUS—		
Brewers and Distillers	65	..
Coast Breweries	..	975
Inter. Coal and Coke	12½	13½

TORONTO MINES AND OILS

(By H. E. Hunnings & Co. Ltd.)

	Close
Amity	1½
Aldermac	13½
Algoma	6
Ashley	38
Brownlee	2¼
Buffalo	3¼
Buckingham	1
Bear Ex.	22
Bagamac	8
Bobjo	42
Barry Hollinger	9½
B.R.X.	69
Base Metal	75
Bunker Hill	6½
Big Missouri	33½
Bralorne	1475
Castle Tretheway	53
Churchill	6
Central Manitoba	9½
Can. Gypsum	425
Central Patricia	107
Chemical Research	158
Chibougamau	12
Clericy	3¾
Coast Copper	310
Columario	26
Con. M. and S	13150
Coniarium	140
Dome Mines	4150
Dom. Explorers	8½
Eldorado	212
Falconbridge	375
Gilbec	2⅝
Gunnar Gold	180
Granada	54
God's Lake	215
Hollinger	2080
Halcrow Swayze	12
Howey	122
Hudson's Bay	1350
Inter. Nickel	2425
Jackson Manion	33
Kirkland Lake	74
Kirkland Townsite	20
Little Long Lac	660
Kootenay Florence	1
Lee Gold	10½
Lake Shore	5775
Lake Maron	5
Macassa	270
Mandy	10
Malrobic	3
Maple Leaf	21½
McIntyre	4500
McKenzie Red Lake	142
Mining Corp.	150
McMillan	62
McWatters Gold	45
McVittie Graham	53
Nipissing	260
Noranda	3950
Northern Canada	31
Park Hill	32
Pioneer	1175
Paymaster	26
Pend Oreille	60
Peterson Cobalt	3
Pickle Crow	172
Premier	130
Read Authier	133
Reno	88
South Tiblemont	9¼
San Antonio	530
Sherritt Gordon	45
Siscoe	260
Stadacona	31
St. Anthony	52
Sudbury Basin	142
Sylvanite	280
Teck Hughes	410
Thompson Cadilac	47
Towagamac	38
Treadwell Yukon	30
Ventures	98
Waite Amulet	80
Wright Hargreaves	930
White Eagle	16
Wayside	9¼
UNLISTED—	
Gabrielle	61
Goldale	15
Long Lac Lagoon	31
Toburn	142
Inter. Mining	1300
McLeod Cockshutt	66
Springer Sturgeon	32½
OILS—	
Acme	17
Ajax	90
A.P. Con.	9
Associated	13
B.A. Oil	1390
Baltac	3¼
Calmont	6¼
C. and E. Corp.	70
Commonwealth	4½
Dalhousie Oil	26
Eastcrest	10¼
Home Oil	80
Homestead Oil and Gas	16
Imperial Oil	1500
Merland	21½
Nordon	7
Oil Selections	3½
Olga Oil and Gas	18
Royalite	1350
Vacuum Oil and Gas	1
Wainwright West	94

NEW YORK METALS

New York, Sept. 26.—Copper, quiet; electrolytic, spot and future, blue eagle, 9.00.
Tin, steady; spot and nearby, 51.55 to 51.60; future, 51.50 to 51.55.
Iron, quiet; unchanged.
Lead, easy; spot, New York, 3.60; East St. Louis, 3.45.
Zinc, easier; East St. Louis, spot and future, 3.95.
Aluminum, 20.00 to 23.30.
Antimony, spot, 9.00.

Wall Street Pauses After Bullishness

NEW YORK STOCK EXCHANGE

WEDNESDAY, SEPT. 26

By Jenks, Gwynne & Co.

Dow Jones averages to-day closed at the following figures:
Thirty industrials, 92.44, off 0.28.
Twenty rails, 36.01, off 0.26.
Twenty utilities, 20.65, up 0.01.
Forty bonds, 92.00, up 0.28.

The range of to-day's Dow Jones averages was as follows:

INDUSTRIALS
11.00—92.78, up 0.06.
12.00—92.65, off 0.07.
1.00—92.46, off 0.26.
2.00—92.51, off 0.21.

RAILS
11.00—36.21, off 0.06.
12.00—36.06, off 0.21.
1.00—35.95, off 0.32.
2.00—36.12, off 0.15.

UTILITIES
11.00—20.98, up 0.34.
12.00—20.90, up 0.26.
1.00—20.78, up 0.14.
2.00—20.70, up 0.06.

	High	Low	Close
Electrical and Manufacturing			
Allis Chalmers Mfg.	13	..	13
Elec. Auto Lite	23-6	23	23-2
Electric B. and S.	11-6	11-5	11-6
Foster Wheeler	11-6	..	11-6
General Electric	18-7	18-4	18-4
Westinghouse El.	33-1	32-2	32-2
Miscellaneous and Manufacturing			
Amn. Can Company	98-6	..	98-6
Bendix	12-4	..	12-4
Burroughs Adding	12-4	12-2	12-2
Case Threshing	43-4	43	43
Celanese Corp.	23-2	23	23
Congoleum Nairn	29	28	28
Continental Can	82-2	81-2	82-2
Curtiss-Wright	2-7	2-6	2-7
Deere Corp.	18-4	17-7	17-7
Douglas Aircraft	16-1	..	16-1
Dupont de Nemours	91-2	90-4	90-5
Eastman Kodak	98-6	98-5	98-5
Gillette	11	..	11
Indus. Rayon	24-7	23-5	24-5
Int. Harvester	30	29-7	30
Nat. Cash Register	14-1	..	14-1
Nor. Ama. Av.	3-6	3-5	3-5
Pullman	40	39-6	40
Radio Corp. of Am.	6-1	5-7	5-7
Simmons Co.	10-1	10	10-1
Rails			
Allegheny Corp.	2	..	2
Atchison	51-6	50-6	50-6
Balt. and Ohio	16-3	15-7	16-2
Can. Pacific	14	13-7	13-7
Ches. and Ohio	43-3	42-7	42-7
Chicago and Northw.	6-4	6-2	6-2
C.M. and St. Paul	3-4	..	3-4
Del. Lack. and West.	18-2	18	18-2
Gt. Northern	15-4	15-1	15-2
Ill. Central	17-4	17	17
Louis. and Nash.	42-2	41-4	41-4
Mo., K. and Tex.	6-6	..	6-6
N.Y. Central	23-1	22-3	22-3
Northern Pac.	19-1	18-5	18-5
Pennsylvania R.R.	23-5	23-3	23-4
Southern Pac.	19-1	18-6	18-7
Union Pacific	102-4	101-7	102
Steel and Iron			
Amn. Car and Found.	17-2	..	17-2
Amn. Locomotive	16-4	..	16-4
Baldwin Loco.	8-2	8	8
Bethlehem Steel	29-4	28-5	28-5
Byers (A. M.) Co.	17-1	16-6	16-6
Crucible Steel	19-3	..	19-3
Rep. Iron and Steel	13-4	13-3	13-3
U.S. Cast Iron Pipe	19-5	19	19-5
U.S. Steel	34-3	33-3	33-4
Vanadium	17-4		17-4
Automobile and Accessories			
Auburn	26-2	25-3	25-3
Briggs	16-6	..	16-6
Chrysler	34-5	33-4	34
General Motors	29-7	29-3	29-5
Graham-Paige	1-7	..	1-7
Hudson	8-5	8-4	8-5
Hupp.	2-4	..	2-4
Nash	14-7	14-5	14-6
Packard	3-6	3-5	3-5
Stewart Warner	5-7	5-6	5-6
Studebaker	3	2-7	3
Timken Roller	30	29-5	29-5
Yellow Truck	3-4	..	3-4
Tires and Rubber			
Goodrich	10-6	10-4	10-6
Goodyear	22-5	21-6	21-6
U.S. Rubber	17-1	16-4	16-4
U.S. Rubber pfd.	40-3	38-4	38-4
Public Utility			
Amn. Foreign Pow.	7-1	6-6	7
Amn. Pow. and Light	5-4	5-2	5-2
Amn. Tel. and Tel.	113-6	112	112-4
Amn. Water Works	17-7	17-4	17-5
Brook. Man.	41-4	39-5	39-5
Columbia Gas	9-6	9-1	9-5
Com. and South.	1-6	1-4	1-5
Consol. Gas, N.Y.	30-4	29-4	29-5
Elec. Pwr. and Lite	4-5	4-4	4-4
Inter. Tel. and Tel.	10-7	10-4	10-5
Louisville Gas	14-3	..	14-3
North American	14-6	14-2	14-2
Pub. Svce. of N.J.	32-4	31-6	31-6
South Calif. Edison	12-6	11-7	11-7
Stand. Gas and Elec.	8-5	8-2	8-4
Stone and Webster	6-5	6-3	6-3
United Corp.	4-2	4-1	4-1
Util. Pow. and Lt. "A"	2-4	2-1	2-2
Western Union	35-3	35	35-2
Food Products			
Armour "A"	6-2	6	6
Borden Co.	25-1	25	25
Cal. Pkg.	38-4	..	38-4
Canada Dry	16	15-4	15-6
Corn Products	63	62-4	63
Gen. Foods	30	29-7	30
Great West Sugar	29-2	28-6	29-2
Loose Wiles Biscuits	37-6	..	37-6
National Biscuit	30-6	30	30
National Dairy Products	17-2	17	17-1
Standard Brands	19-6	19-2	19-2
United Fruit	74-4	74	74-4
Apparel			
American Woolen	9-3	..	9-3
Retail Trade			
Associated Drygoods	11	10-7	11
Dom. Stores	16		16
S. S. Kresge Co.	18-3	18	18-1
Montgomery Ward	26-7	26-2	26-4
Sears Roebuck	40	39-4	40
Sterling	57	..	57
Walgreen	23-4	23-2	23-4
F. W. Woolworth	49-3	48-6	49-3
Tobaccos			
Amn. Tobacco B	7-6	7-3	7-3
Liggett Myers B	97-5	97-4	97-5
Lorillard	17-7	..	17-7
Reynolds Tobacco B	47-2	47-1	47-1
Miscellaneous			
Fox Film A	12-5	..	12-5
Johns Manville	48-5	47	47-3
Loew's	28-6	28-2	28-5
Otis Elevator	14-2	..	14-2
R.K.O.	2-3	2-2	2-3
Transamerica	5-5	5-4	5-4
Warner Bros.	5-4	5-1	5-2
Chemical			
Air Reduction	103-2	102-7	102-7
Allied Chemical	125-7	125	125-7
Amn. Com. Alcohol	28	27-6	28
Columbia Carbon	66-4	..	66-4
Com. Solvents	20-7	20-1	20-2
Freeport Texas	25	23-4	23-4
Lambert	24-2	24	24
Liquid Carbonic	21	..	21
Mathieson Alkali	27	26-2	26-2
Nat. Distillers	20-7	20-2	20-2
Tex. Gulf Sulphur	36-6	36	36-1
Union Carbide	43-4	42-7	43-3
U.S. Indus. Alcohol	38	37	37-4
Oil and Refining			
Amerada	43-4	42-6	42-6
Atlantic Ref.	25-1	24-7	24-7
Consol. Oil	8-3	8-2	8-2
Cont. Oil	19-6	19-2	19-4
Houston Oil	25-6	..	25-6
Phillips Petro.	15-7	15-2	15-2
Pure Oil	7-7	7-6	7-6
Shell Union Oil	6-6	6-5	6-6
Standard Oil Cal.	32	31-6	31-7
Standard Oil N.J.	44-1	43-6	43-7
Socony Vacuum	14-5	14-2	14-3
Texas Corp.	23-3	23-1	23-3
Mining and Smelting			
Alaska Juneau	19-3	18-3	19-3
Amn. Smelting	35	34-2	34-5
Anaconda Copper	12	11-6	11-6
Cerro de Pasco	37-3	36-5	36-7
Dome	43-2	42-4	42-4
Howe Sound	50-4	49-4	49-6
Inter. Nickel	25-3	25	25
Kennecott	19-2	19-1	19-1
McIntyre	47-2	46-3	47-2
Noranda	41-3	41	41-3
Park Utah	3-4	..	3-4
Patino Mines	13-6	..	13-6
Phelps Dodge	15-2	15	15-1
U.S. Smelting	117-4	115	116-4

Associated Press

New York, Sept. 26.—The stock market paused to-day after its vigorous rally of the previous session. Bullish activity was evident in the early dealings in alcohols and utilities, and later in a number of low-priced issues, but the list as a whole was unable to keep on the upgrade.

The close was narrowly irregular. Transfers approximated 850,000 shares.

Although encouraged by further signs of seasonal business recovery, Wall Street's attention was again focused on Washington, as President Roosevelt returned to attack such momentous problems as the reorganization of the NRA. In bonds, U.S. Government issues dipped a trifle, but the list as a whole held up well. Grains and cotton were a little lower.

Among shares losing a half to one point were U.S. Steel, Chrysler, American Can, DuPont, New York Central, Santa Fe, Western Union and Union Pacific. Issues showing net gains of about the same extent included U.S. Industrial Alcohol, American Commercial Alcohol, Owens Illinois, U.S. Rubber Preferred, Alaska Juneau and U.S. Smelting. Directors of U.S. Smelting ordered another $2 dividend for the quarter. Warner Bros., McCrory Stores and a few other low-priced issues were turned over in the volume fractionally higher. Utilities finished about unchanged.

NICKEL EXPORT RISES IN YEAR

Canadian Press

Ottawa, Sept. 26.—An increase of more than $400,000 in the value of nickel exported from Canada during August, as compared with August, 1933, is shown in reports issued through the Dominion Bureau of Statistics. Exports of nickel last month were valued at $2,469,000, while in August, 1933, a year ago they totalled $2,015,000.

Exports of gold bullion in August of the present year were valued at $10,080,000, of which $8,420,000 went to the United States, and $1,660,000 to the United Kingdom.

The silver bullion export of August last was 1,027,973 ounces valued at $477,115 as compared with 655,512 valued at $253,328 a year ago.

CALGARY LIVESTOCK

Calgary, Sept. 26 (Canadian Press) —Receipts yesterday: 489 cattle, 184 calves, 346 hogs and 501 sheep and lambs. To-day up to noon, 518 cattle, 292 calves, 200 hogs and 10 sheep.

The cattle market was slow, the quality being plain, at unchanged prices. Hog prices were lower, selects selling at $7, bacons at $6.50 and butchers $6 off trucks, a drop of 75 cents since last Friday. A new cut in hog prices is effective this week on heavies, 75 cents. Extra heavies $1.25, No. 1 sows $2, on No. 2 sows $2.75; roughs $3.25 discount from bacon price.

Cattle—Good butcher steers $3, common to medium steers $1.50 to $2.50. Good veal calves $2.50. Good to choice stocker heifers $2 to $2.25.

MONTREAL

(By Jenks, Gwynne & Co.)

	Close
Bell Telephone	120
Brazilian	11-6
B.A. Oil	12-7
Con. M. and S	131
Ford of Canada A	20-4
Gypsum	4-2
Hiram Walker	26-2
Inter. Nickel	24-2
Imperial Oil	14-7
Indus. Alcohol	8-1
Loblaw	16-6
Massey Harris	3-7
Page Hersey	70
Steel of Canada	36
Bank of Commerce	156-4

TORONTO INDUSTRIALS

(By A. E. Ames & Co.)

	Bid	Asked
Bell Telephone	120½	
Brazilian T. L. and P.	11⅝	11¾
B.A. Oil	13⅞	14
B.C. Power A	27	
Do. B	5⅛	5⅝
Canadian Pacific	13¼	13⅜
Con. M. and S.	130	144
Ford A	20⅜	20½
Imperial Oil	14⅞	15
Imperial Tobacco	11	11⅛
Inter. Petroleum	28⅜	28⅝
Montreal Power com.	32½	33
Shawinigan W. and P.	18	18¼
Bank of Montreal	201	203
Royal Bank	162	..

Dominion Bonds

(By A. E. Ames & Co. Ltd.)

	Bid	Asked
5½% 1937	109.00	110.00
5 % 1936	104.00	105.00
4½% 1940	106⅝	107⅞
5 % 1943	110.25	111.25
4½% 1944	106⅝	107⅞
4 % 1943-1945	102.00	103.25
4 % 1947-1952	101.75	103.00
4½% 1948-1958	106.25	107.25
4½% 1949-1959	106⅝	107⅞

Foreign Bonds

(By Burns & Wainwright Ltd.)

	New York
Australia 5% 1957	95.125
Austria 7% 1943	97.50
Belgium 6% 1955	100.00
Bogota 8% 1945	20.875
Denmark 5½% 1955	91.50
French 7½% 1941	186.00
German Government 7% 1949	36.75
Japan 6½% 1954	91.75
Minas Geraes 6½% 1959	21.875
Norway 6% 1944	101.25
Queensland 6% 1947	101.125
Rome 6½% 1952	83.50
Sweden 5½% 1954	102.50

Canadian Bonds

(By Burns & Wainwright Ltd.)

	Quoted
Government and Municipal—	
Dom. of Can. guar. G.T.P. 4% 1962	106.00
Alberta 6% 1947	106.00
British Columbia 6% 1947	103.00
Manitoba 5½% 1958	104.00
Montreal 5% 1945	102.75
Dom. of Canada Sub. St. John Drydock 4% 1958	101.50
Public Utilities—	
B.C. Power Corp. 5% 1960	100.50
B.C. Telephone 5% 1960	103.75
Calgary Power 5% 1960	97.00
Canada Steamships 6% 1941	28.00
Western Power 5% 1949	104.00
C.P.R. 4½% 1944	91.50
Industrials—	
Alberta Pacific Grain 6% 1946	81.00
B.A. Oil 5% 1945	105.25
Burns & Co. 5½% 1947	33.00
Can. Cement 5½% 1947	96.00
Dom. Tar and Chemical 6% 1948	88.50
Great Lakes Paper 6% 1950	31.50
McColl Frontenac Oil 6% 1950	105.00
Simpson's Ltd. 6% 1949	99.75

Gillespie, Hart & Co. Ltd.
Financial Agents
BONDS—MORTGAGES—INSURANCE—REAL ESTATE
611 Fort Street Telephone G 1181

New Issue:
PROVINCE OF SASKATCHEWAN
4% Bonds, Due September 1, 1954
Price: 85.19 and accrued interest, yielding 5.20%
BURNS & WAINWRIGHT LTD.
415-6-7 Central Bldg. Phones G 8157-8158

Richstrike Gold Mines-Olympic Gold Mines
We Solicit Your Enquiries as to Recent Reports From These Properties and as to the Market Prices
A. A. MEHAREY
STOCKS, BONDS AND INVESTMENTS
624 Fort St. B. M. Hunnings, Mgr. Phone E 1187 and E 1188

Dentonia Moves Up On Strike Report

Canadian Press

Vancouver, Sept. 26.—Reports of a strike at the Dentonia property, sent Dentonia stock 9 cents to a high of 57 cents in the morning session of the Vancouver Stock Exchange today. The stock eased a little at the close to stand at 51 cents, up 3 cents net on the session.

B.R.X. continued weak at the close and sold at 69 cents, which was 2 cents under its high and 3 down from yesterday. Grange was firmer at 27 cents, B.C. Nickel sold at 69, Bradian brought 2.60, B.R. Con. 10¼, Minto 21, Pioneer 11.75, Premier 1.30, Reno 84 and Taylor Bridge River 31 cents.

Vancouver, Sept. 26.—The stock sales this forenoon on the Vancouver Stock Exchange were:

Oils
C. and E.—300 at .67.
Home—100 at .81.
Mercury—300 at .14.
Mar Jon—2,500 at .10, 2,000 at .10½.

Mines
B.R. Con.—120 at 2.60, 50 at 2.62.
Beaver Silver—1,000 at .06.
Bralorne—10 at 14.50.
B.R. Con.—3,000 at .10, 1,000 at .10¼, 1,900 at .10½.
B.R. Ex.—8,500 at .68, 4,400 at .69, 2,600 at .70, 200 at .71.
Meridian—500 at .12½.
Nicola—900 at .35, 300 at .36.
Pioneer—100 at 11.75.
Premier Gold—100 at 1.30, 100 at 1.31, 300 at 1.32.
Reno—300 at .84.
Taylor Bridge—100 at .31.
Wayside—1,550 at .09.
Bayview—1,000 at .02¾, 500 at .03.
B.C. Nickel—2,100 at .69.
Dentonia—800 at .48, 3,900 at .50, 500 at .51, 2,000 at .52, 1,200 at .53, 800 at .54, 9,100 at .55, 200 at .55 (b-60), 1,600 at .56, 1,000 at .57.
Grange—1,000 at .25, 5,000 at .26, 2,000 at .27.
Grull Wihksne—3,000 at .07.
Haida—500 at .09, 1,000 at .09½, 1,000 at .09¾.
Hercules—6,500 at .03½.
Home—4,500 at .14.
Kootenay Belle—1,000 at .50.
Minto—3,500 at .20, 900 at .21.
Noble Five—1,500 at .07.
Porter Idaho—1,500 at .08.
Silversmith—200 at .07.
Sunshine—100 at 8.00.
United Empire—500 at .31.
Vidette—400 at 1.65, 100 at 1.66.
Whitewater—500 at .05.

Yesterday afternoon sales were:

Oils
Amalgamated—1,000 at .08.
McLeod—300 at .33.
Crow's Nest—4,000 at .07¼, 1,500 at .07½.
Calmont—50 at .06.
Devenish—100 at .03.
Mar Jon—2,000 at .09¾.
United Oil—500 at .04, 500 at .04½.

Mines
Beaver—2,000 at .06.
B.R. Con.—1,000 at .10½.
B.R. Ex.—4,700 at .71, 1,100 at .72.
Cariboo—100 at 1.25.
Gold Belt—1,000 at .27.
Meridian—2,600 at .35, 6,000 at .36.
Premier Gold—140 at 1.30, 100 at 1.31.
Taylor Bridge—200 at .30, 200 at .31.
Wayside—1,000 at .09½.
Bayview—1,000 at .02¾, 2,000 at .03.
B.C. Nickel—200 at .69, 500 at .70.
Big Missouri—34 at .30.
Congress—100 at .30.
Dentonia—500 at .48.
Fairview—100 at .18.
Georgia River—8,000 at .01.
Grange—1,900 at .25.
Home—700 at .14.
Gold Mountain—400 at .27.
Hedley Amalg.—200 at .31.
Hercules—1,000 at .03½.
Kootenay Florence—5,000 at .01.
Minto—10,500 at .20.
Morton Woolsey—425 at .01.
Norgold—2,100 at .21.
Noble Five—500 at .07, 1,000 at .07¼.
Porter Idaho—1,500 at .08¼.
Ruth Hope—1,000 at .02½.
Salmon—700 at .20, 400 at .21.
Taylor (Wndfall—500 at .34.
Vidette—100 at 1.66.
Viking—1,000 at .07½.

Custom Shipments At Trail Smelter

Canadian Press

Nelson, B.C., Sept. 26. — Yankee Girl at Ymir, with 200 tons of ore, led custom shippers to Trail Smelter for the week ending September 21, official figures for the company reveal.

A total of fourteen custom mines shipped 1,124 tons of ore and forty-five tons of concentrates during the week to boost the year's total of ore and concentrates from custom mines to 39,951 tons, net weight.

Company mines shipped 10,691 tons of concentrates during the week to increase their year's total to date to 342,609 tons, net weight.

Custom mines shipping last week were as follows:

Ore—Bell, Beaverdell, 51; Black Colt, Sandon, 50; Dynamo, Greenwood, 28; First Thought, Orient, 119; Gold Belt, Salmo, 49; Goodenough, Ymir, 117; Knob Hill, Republic, 165; Kootenay Belle, Salmo, 48; Morning Star, Oliver, 167; Tom Thumb, Republic, 52; Wellington, Beaverdell, 51; Yankee Girl, Ymir, 200; Jumbo Leasing Syndicate, Rossland, 27.

Concentrates — Porter, Coalmont, 45.

TO-DAY'S EXCHANGE

New York, Sept. 26. — Foreign exchange firm.
Great Britain—Demand 4.97⅛; 60-day bills 4.96½.
France—Demand 6.66¼.
Italy—Demand 8.65¾.
Belgium—Demand 23.70.
Germany—Demand 40.34.
Canada—Demand 103.18¾.

NEW YORK EXCHANGE

New York, Sept. 26.—The pound sterling rallied in foreign exchange markets to-day to close at $4.97¼ for a net gain of ¼c. Reports current were the British equalization account was working towards bringing the pound nearer the old level.

The Canadian dollar held unchanged at 3-16 per cent premium. The French franc advanced .01c to 6.66½c.

PRODUCE VALUES REPORTED DOUBLE

Chicago, Sept. 26.—Market value of wheat, corn, hogs and cotton was shown to-day to be 101 per cent higher than the average of late September, 1932.

O'BRIEN MINES ISSUE OFFERED

Nesbitt, Thomson to Make Offering of Shares in Quebec Property

A preliminary announcement is made to-day of a forthcoming offering by Nesbitt, Thomson and Company Limited, of 1,250,000 shares of O'Brien Gold Mines Limited, which company owns the Cadillac-O'Brien Mine, one of the most important gold producing mines in the province of Quebec.

The announcement states: "M. J. O'Brien Limited, which controls and is managing O'Brien Gold Mines Limited (no personal liability), have had wide experience in all phases of the mining industry, including smelting and refining, and have been very successful in their mining operations over a period of years. The efficient operation, development and expansion of this property is thus assured.

"The Cadillac-O'Brien Mine has already produced over $500,000 in gold and over $750,000 has been expended to date upon its development. It comprises 455 acres in Cadillac township in northern Quebec. There are six known veins on the property, and production has so far come entirely from two of these veins, and from within the shallow depth of only 300 feet. A modern milling plant is handling eighty tons of ore per day.

"This mine has been brought to its present stage of development by M. J. O'Brien Limited, Ottawa, and is continuing under the control and management of that organization.

"After giving effect to the proposed financing the company will have net current assets of approximately $1,000,000 to be used for further development of the Cadillac-O'Brien Mine, the acquisition of, or an interest in, other properties, and other corporate purposes."

STERLING - DOLLAR TIE-UP RUMORED

Associated Press

London, Sept. 26.—Talk of an early stabilization of pounds sterling and the United States dollar was renewed to-day in financial quarters as a result of the decision of gold-bloc nations at Geneva yesterday to work fr the universaliztion of gold as the basis of currency.

The British, while wondering whether the French franc can long stick to its gold standard, regard the continental situation as so uncertain economically and politically that a growing belief the United States dollar is the best currency to tie to is reported.

AMERICAN CAN DIVIDEND

New York, Sept. 26 (Associated Press).—Directors of the American Can Company to-day declared the regular quarterly dividend of $1 on the common stock, payable November 15 to stock of record October 25.

BAR GOLD

Montreal, Sept. 26.—Bar gold in London up 8c to $33.97 an ounce in Canadian funds, 141s 3d in British funds. The fixed $35 Washington price amounted to $33.93 in Canadian.

London, Sept. 26.—Bar gold advanced ½d to 141s 3d. (U.S. equivalent $35.06, on basis of sterling opening at $4.96⅝.)

LONDON MONEY

London, Sept. 26.—Money, ½%; discount rates, short bills, ¾%; three-month bills, ¾ to 13/16%.

LONDON METALS

London, Sept. 26.—Copper, standard, spot, £27 7s 6d; future, £27 15s.
Electrolytic, spot, £30 10s; future, £31.
Tin, spot, £232 2s 6d; future, £229.
Lead, spot, £10 12s 6d; future, £10 15s.
Tin, spot, £12 10s; future, £12 12s 6d.

LONDON MARKET

London, Sept. 26.—With trading fairly active, prices on the stock exchange developed irregularity to-day. Gilt-edged securities were inclined to ease. Atlantic issues and German bonds held firmer, while Kaffirs and oil shares turned easier. The market closed irregular.

BAR SILVER

London, Sept. 26.—Bar silver, firmer; ¼ higher at 22 5/16d.

New York, Sept. 26.—Bar silver, steady and unchanged at 49½.

Mr. And Mrs.

Bringing Up Father

Boots And Her Buddies

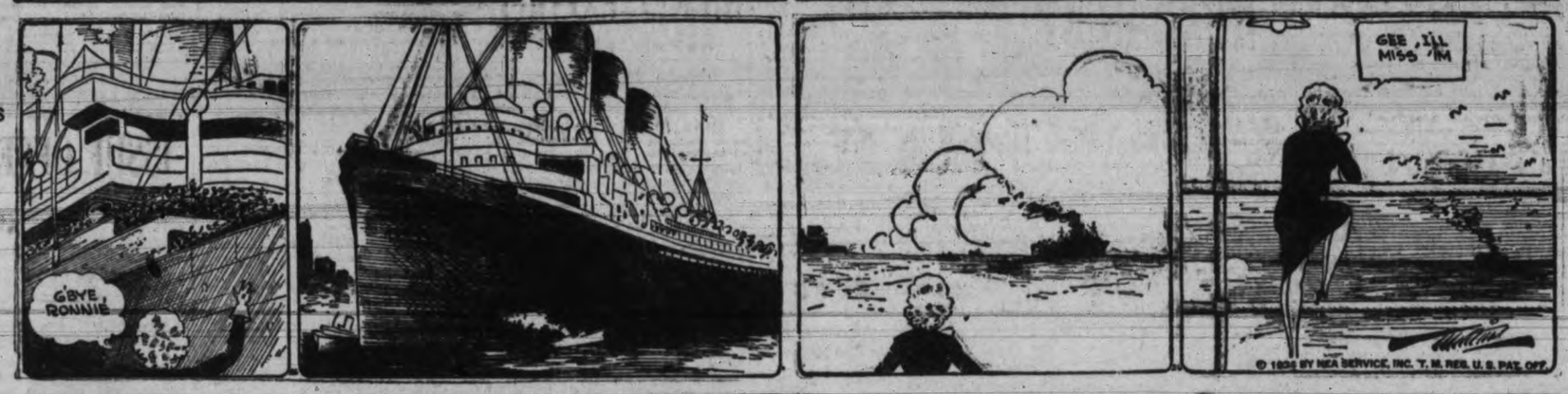

Alley Oop

Ella Cinders

Mutt And Jeff

The Gumps

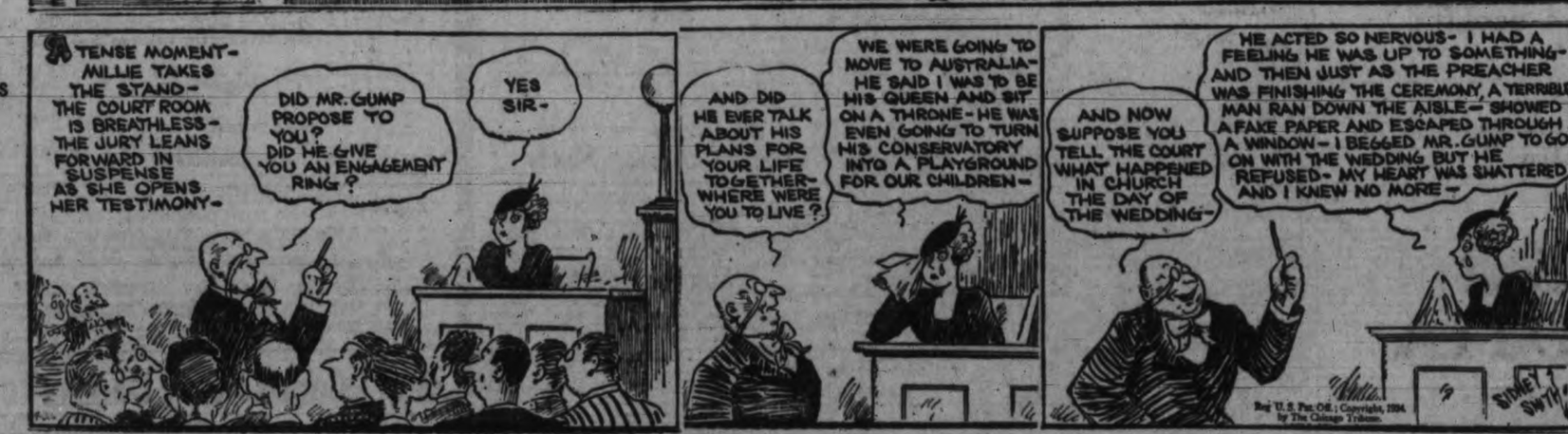

There's No Reward For the Generous!

Dorothy Dix

Bewails Ingratitude Of Those Helped

THE REASON there are not more kind, generous, sympathetic people in the world is because you can't be kind, generous and sympathetic to anybody once, and then be done with it. You have to make a continuous performance of it. The minute you begin to help an individual he gets out his marking iron and brands you as his goat. Lend your automobile to a friend one time, and ever after he feels privileged to use it when he wants it, and he soon considers that you are imposing upon him when you use the car yourself.

Donate $50 to a charity, and they assess you $100 for it the next time they make up their budget.

It is things like these that turn the milk of human kindness in our breasts into ice cream, and that makes us dare not extend a helping hand to those in trouble for fear they will turn into old men of the sea who will climb on our backs and of whom we cannot rid ourselves.

It would seem that gratitude would make those to whom we have been kind show their appreciation by forbearing to trouble us further and make them mark some other individual for their victim the next time they were staging a hold-up. Not so, however. Not at all so. The very fact that we have shown ourselves easy marks makes us their perpetual target.

You pay a poor widow's rent for her for a few months. She doesn't say: "Mr. A. has been so kind and generous to me that I will not impose upon his liberality any farther. I will hustle around and try to get the money myself, and, if I can't, I will ask somebody else to help me out."

Oh, no. Having once paid her rent, the poor widow not only expects you to do it until the end of the chapter, but soon begins to complain because the house isn't in a better neighborhood, and has not pink bath-tubs.

There is no truer saying than that if you lend a friend money you lose your friend and your money both, and that is what makes many of us who would like to help a friend over a hard place snap shut the padlock on our pocketbooks.

For well we know that when the time comes to pay John won't think how good and kind we were to lend him the money. He will think what Shylocks we are to make him return it. And with interest, too!

In fact, lending is so often a boomerang that flies back and annihilates the poor, kind-hearted simp of a lender, who was trying to help out some needy individual, that it is no longer indulged in by prudent people. Only the other day a friend of mine said to me: "I know a poor young couple of newlyweds who are just starting to keep house. They have scarcely a stick of furniture, and I would just love to lend them enough to make them comfortable, but I dare not do it because I tried that once, and it made me mortal enemies.

"I was going to Europe and I lent a friend who had no furniture all of my old mahogany and my Oriental rugs. She used them for three years, and when I came home and took back my things instead of appreciating what I had done for her she reproached me with having stripped her house and left it bare, and to this day she feels that I have robbed and defrauded her, and she has never forgiven me for it."

It is the same way about taking anybody into your house. If you live in the South, you can't ask poor old Aunt Sally, who has a weak throat, to come and spend the winter with you in a mild climate. She won't thank you for giving her a nice winter and go north with the birds in the spring. She is camped in your spare bedroom for the balance of her life.

If you live in a city you dare not ask your country cousins to come and make you a little visit at a certain specified time because if once they get their feet in the door you will do nothing thereafter but run a free hotel. For they will descend on you bag and baggage every time they want to have their adenoids out or go shopping or see a new play or have a little change that won't cost them anything.

And, having once established the precedent of taking care of your family, you are sold into slavery for the balance of your days. When Father dies or turns quitter and the support of the family falls on the oldest son or daughter, do the younger children say: "We must hurry up and study hard and fit ourselves to become self-sustaining so that we can take the burden off poor, generous Sam or patient Susan?"

No. They idle and loaf, and demand to be sent to college and to have fine clothes, and they let the poor old work horses toil on, and they feel themselves terribly ill-used because Sam and Susan don't make more money.

Why, I know one man who supported a pack of relatives for twenty years, and when he finally told them that they would have to look out for themselves because he was going to get married, they were perfectly outraged!

Virtue its own reward? Huh! Virtue is its own penalty.

DOROTHY DIX.

Copyright by Public Ledger Inc.

Uncle Wiggily's Lucky Hook

By HOWARD R. GARIS

Nurse Jane Fuzzy Wuzzy looked at Uncle Wiggily as he hopped out of his hollow stump bungalow one morning.

"Surely you aren't going to take that?" she asked.

"Take what?" asked Uncle Wiggily, looking behind him, for he thought that Baby Bunty, or perhaps Jingle, might have tied a handkerchief to his coat and that it was dangling like a cow's tail.

"I mean are you going to take your umbrella with you?" asked the muskrat lady housekeeper.

"Why, of course I'm going to take my umbrella with me," said Mr. Longears. The umbrella was hanging on one paw by the crooked handle which was shaped like a hook. "I always carry an umbrella."

"But the sun is shining," said Nurse Jane. "It won't rain."

"Never trust the weather," laughed Uncle Wiggily. "It may shine in the morning but it may rain before night. I'll never leave my umbrella behind when I go adventuring."

So saying, Uncle Wiggily started to hop over the fields and through the woods, wondering what would happen to him. All of a sudden he looked down the woodland path and, just ahead of him, he saw Tommie Kat, the pussy boy, trotting along with his tail held straight up in the air like a fishing pole.

WHERE IS HE GOING?

"I wonder where Tommie is going?" thought Uncle Wiggily. "Perhaps if I follow him he may lead me to an adventure."

So Uncle Wiggily hopped along behind the pussy boy and, for a time Tommie didn't know he was being followed. At last Tommie stopped on a white bridge over a deep brook of water and climbed up on the bridge railing to look over.

"Oh, Tommie, don't do that!" cried Uncle Wiggily. "You may fall in."

"Oh, I'm not afraid!" Tommie mewed. "I often come here and look down in the water. I throw in pieces of wood and make believe they are little boats—like this!" With that Tommie leaned farther over the rail of the bridge and tossed into the water below a piece of wood which he pretended was a boat.

"See it sail!" cried Tommie.

LEANS TOO FAR

Then, all of a sudden, he leaned over too far to watch his toy boat float beneath the bridge and, before he knew it, head over tail Tommie tumbled in with a big splash!

"Now you've done it!" shouted Uncle Wiggily. Truly Tommie had. There he was splishing and splashing in the water, for cats can't swim very well. Poor Tommie was almost drowned.

"Blub! Blub! Blub!" he gurgled.

"Get a—blub—rope—and pull me—blub—out—Uncle Wiggily!" the pussy boy begged.

"I haven't a rope, but I have a lucky hook with me," said Mr. Longears. With that he ran off the bridge, down to the bank of the brook and with his umbrella handle, he hooked Tommie out of the water and so saved the little fellow from drowning.

Mr. Longears pulled Tommie to shore with the lucky hook. Tommie was as wet as the bathroom sponge, but he would soon dry.

"Blub! Blub! Thank you—blub—blub—Uncle—blub!" said Tommie.

The rabbit gentleman laughed. So did Tommie. And if the roof doesn't slide down off the top of the house to see what the cellar steps are doing I'll tell you next about Uncle Wiggily's jumping rope.

(Copyright, 1934, by H. R. Garis)

HOROSCOPE

"The stars incline, but do not compel"

THURSDAY, SEPTEMBER 27, 1934

Benefic aspects are strong to-day, according to astrology. It is a day for energetic work and for business journeys.

Encouraging planetary influences promise business progress. A feeling of confidence and optimism should be potent in promoting buying and selling.

Persons who occupy positions of prominence should benefit greatly. Mayors, governors and the President of the United States should feel the good effects of this configuration.

Many new problems are foreseen for Washington and the chief executive may be put to severe tests, which he will meet with success and wise judgment. Sudden decisions will be imperative, it is forecast.

Trouble and extravagance in prisons and hospitals will engage public attention and reforms will be demanded by the people.

National finances will be widely discussed as the year draws to a close. It is prognosticated. Deficits will be contemplated with anxiety, but vast funds will be wisely administered.

Accidents in transportation are foreshadowed for the next few weeks and life should be carefully safeguarded.

Mining, farming and home-building are subject to good aspects. Colorado and California will profit. Many new residents are foreseen for both states. Farming will make many government-aided men and women independent.

Persons whose birthdate it is have the augury of a year of good fortune and steady progress. Both men and women will have new opportunities to shape their careers.

Children born on this day have very great possibilities. They should be intellectual and talented and able to build successful careers.

George Wharton James, ethnologist, was born on this day, 1858. Others who have celebrated it as a birthday include George Cruikshank, London illustrator, 1792, and Samuel Adams, patriot, one-time governor of Massachusetts, 1722.

(Copyright, McClure Newspaper Syndicate)

COLWOOD

The opening meeting of the season of the Langford and Colwood branch of the A.Y.P.A. was held, with President Seabrook in the chair.

E. Slater, Victoria, outlined the work of the Boy Scouts and Cubs. It is hoped to form a local pack.

Tentative plans were made by the branch to hold a dance in the early fall, details to be announced later.

NEW HEATING PLANT

Bellingham, Wash., Sept. 26 (Associated Press)—Natural gas from one of the several wells brought in in Whatcom County recently will be used to heat the Whatcom County Home this winter, the board of county commissioners has decided. Permission was granted one company to install a pipe line from a nearby well to the home.

A library in Berlin contains a Bible printed on palm leaves.

Let Us
MARFAK
Your Car
JAMESON
Motors Ltd.
740 BROUGHTON STREET
PHONE G 1161

FURNACE
SALE
Pipe Furnaces — 18-inch size. Heats 6 rooms. Sale price, delivered
$65.00
HALL'S HARDWARE

Sopwith Not To Race Again For Yacht Cup

(Continued from Page 1)

Harold S. Vanderbilt, skipper of the United States defender, had protested the race first, but there was no point in the race committee debating whether it would give Vanderbilt a decision. He had already won by the narrow margin of 55 seconds, so the matter was dropped.

Thus Rainbow, fleet defender against as threatening a challenge as the cup has known since the tiny America won it eighty-three years ago from a British fleet off the Isle of Wight, closed out the fifteenth series with four straight victories, all she needed, against two for the blue-hulled British sloop, the pair between them representing $2,500,000.

MUCH ARGUMENT

But over the victory hung the cloud of recriminations that have taken all the fun and sport out of the thing since Sopwith filed his first protest after Saturday's race, and was turned back in brusque fashion by the committee without even a hearing. Sopwith broke into open flame when he charged exactly the same foul he alleged happened again before the start of yesterday's final drama.

Vanderbilt would only admit after yesterday's race that his protest had something to do with the start, but Sopwith was more specific.

HAD GROUNDS

"He protested," the Englishman said heatedly, "because he knew I had grounds for a protest and he wanted to get his in first. Having won the start, and having been beaten fairly in the race, I decided not to go ahead with my protest, although it was for precisely the same reason as Saturday.

"Furthermore, I definitely will not challenge again for the cup."

Sopwith said Endeavour would start back to England in about a week, sailing part of the way under her own canvas if the weather would permit; in tow of his yacht Vita if it would not. He expects to leave New York aboard a liner as soon as possible. Charles Nicholson, designer of the challenger, left for New York immediately after the last race.

GREATEST SHOWING

Endeavour's showing, in the opinion of the experts, was the greatest ever made by any challenger. She outsailed Rainbow completely in the first two official matches after the first test failed of completion within the five and a half hours' time limit. Sail bungling cost her a third victory yesterday and several miles of sea water in her three other defeats.

RECORDS SET

The series set a number of records. Endeavour broke the cup record for thirty-mile triangular course when she sailed to her second victory a week ago yesterday in 3 hours 9 minutes 1 second. On the same day she broke the cup mark for a ten-mile beat to windward by sailing that leg in 1.18.19. Rainbow had set a new cup record for a fifteen-mile beat to windward the day before in 2.04.09.

This was the first series that ever went to six races for a decision. The previous record was five, in the series of 1871 and 1920, the latter the year in which Shamrock IV won two races from Resolute.

If Sopwith sticks to his decision not to challenge again, the stately Endeavour and Rainbow probably have seen their last international competition.

BRITISH OPINION

London, Sept. 26. — Disappointment at the defeat of Endeavour, challenger for the America's Cup, was keen in London, as in all England, but it was taken philosophically for the most part.

This year's races, although splashed on the front pages of the newspapers, did not seem to arouse any great amount of feeling.

Even last Saturday's ruling by the race committee against allowing T. O. M. Sopwith's protest failed to bring forth criticism here as strong as cable dispatches indicated was expressed in some quarters in the United States.

English correspondents reporting the races had some outspoken criticism for the handling of the challenger. The London Daily Mail reporter said, regarding Tuesday's race, "Sopwith threw away the race when he had Vanderbilt in the hollow of his hand," and ascribed the challenger's defeat to Vanderbilt's greater experience with big yachts.

"Endeavour's skipper is a great helmsman," said The Mail's account, "but Vanderbilt is a shade better."

Such criticisms do not imply Sopwith is being constantly criticized here. On the contrary, he has had much admiration, but what were regarded as his faults were freely pointed out by those who watched the race.

SWING OF LUCK

"Since the first two races," said The London Morning Post in an editorial, "fortune has transferred her favors, provoked, perhaps, by Endeavour's neglect to make the most of them when offered."

Concerning Saturday's incident, the paper thought the less said the better, adding: "Judgment has been given against the protest by an accredited authority, and in sport the umpire's decision is final."

The London Daily Express, referring to yesterday's mutual protests, said that "if this sort of ill-feeling is all that results from international sport, we would be better without it."

PREPARING FOR RETURN

Newport, R.I., Sept. 26.—While controversy still raged over the outcome of Rainbow's victory over Endeavour for the America's Cup, T. O. M. Sopwith's challenger sailed from Newport this afternoon for the Herreshoff shipyard at Bristol, R.I., to be fitted with a jury rig for the return voyage to England.

Rumors that Endeavour would be sold, to possible United States or Canadian bidders, were discounted by Sopwith's plan to send the big blue-hulled sloop back to Gosport as soon as possible, in tow of the steam yacht Vita. Under cup rules, it was pointed out, a challenging country must build its own boat.

ECZEMA
PSORIASIS
And All Skin and Blood Diseases
CONSULT US
Write for our Booklet on Causes and Treatment of all Skin and Blood Diseases—with Testimonials, Diagnosis Forms and Advice. Free by mail in plain envelope. Our Specialty—Treatment Without Personal Interview
ENGLISH HERBAL DISPENSARY LTD.
1320 Davie St., Vancouver, B.C.
Established in Vancouver 12 Years

WILL PROTEST FREIGHT RATES

B.C.-Alberta Want Cheaper Rates; Two Railways Expected to Oppose Scheme

Ottawa, Sept. 26—Domestic freight rates on grains and mill feeds moving from the prairies west will be the subject of protest before the Railway Commission to-day.

Thomas Reid, member for New Westminster, and A. L. Chard of Edmonton, representing the governments of British Columbia and Alberta, respectively, will apply to the board for a reduction to bring these rates to the export rate level.

The application will, it is understood, be opposed by both the Canadian Pacific and Canadian National railway companies.

The case is of particular interest to poultrymen and dairymen of British Columbia, who use feed grains and mill feeds on their farms for feeding purposes. In addition to representing the British Columbia Government, Mr. Reid will appear for the Fraser Valley Co-operative Association.

The eastern dairy farmer and poultryman, it is claimed, receives the benefit of Crow's Nest rates from the prairies to Fort William. On the other hand, it is argued, men engaged in similar activities in British Columbia are required to pay domestic rates considerably in excess of the export rate.

VETERANS ASK RELIEF SCHEME

Community Centre For Disabled Men Proposed at Vancouver Convention

Canadian Press

Vancouver, Sept. 26.—Establishment of community centres for seriously disabled war veterans so they may grow crops and conduct small industries is recommended by the Army and Navy Veterans in Canada, now holding their annual convention here. At yesterday's session the Dominion executive was instructed to investigate the proposal and bring in a report.

The plan is designed to apply to men whose injuries are so serious they are unfitted for ordinary occupations. If the recommendation should be accepted by the Dominion government, self-contained settlements would be established throughout the country where veterans and their families could support themselves by community efforts, it is said.

Reductions in wages of pensioners on account of the pension received was protested in a resolution passed unanimously at yesterday's session. It was stated that, in the 1933 Dominion budget, proposals were made for deducting pension payments from federal salaries and delegates insisted "the minister of pensions and national health be requested to see to it that the law as now existing in this regard be rigidly adhered to."

PROPOSE RELIEF CHANGE

A further resolution, brought in by a Manitoba delegate, suggested that all unemployed ex-service men, whether pensioners or not, come under the Department of Pensions and National Health for the purposes of relief.

An interesting resolution passed by the convention recommended that the "United States government be approached (through the Canadian government) with a view to securing honorable discharge for those members of the United States forces who deserted therefrom in order to enlist in other Allied forces."

Delegates continued to press for recognition of a "preferred position" for ex-service men in employment, relief and other matters when they passed a motion authorizing establishment of an employment service in all units and branches in Canada to aid veterans to obtain priority in government and other positions and in relief.

DISMISSALS SCORED

Repercussions of recent alleged dismissals in the Ontario government service were heard in a resolution which protested "very strongly against this injustice and procedure of the government."

Last among the important resolutions was a recommendation that the age limit for eligibility under the Veterans' Allowance Act be reduced from sixty to fifty years. The principle of continuing aid to children where a pensioner is separated from his wife was approved.

The delegates were guests yesterday evening of the New Westminster unit at dinner and a smoker.

C.N.R. Telegraph Man Is Promoted

Winnipeg, Sept. 26.—Announcement is made to-day by Canadian National Telegraphs of the promotion of G. Gottfred to be superintendent of District No. 5, which comprises telegraph facilities in Alberta and British Columbia. The new appointment is effective October 1, and Mr. Gottfred succeeds W. J. Rooney, former superintendent, who retired a short time ago on account of ill-health. Mr. Gottfred, who leaves the post of Winnipeg manager, has been in telegraphic service since 1913, commencing as an entry clerk. He is well known in local athletic circles and took a keen interest in bowling.

PLAN VOYAGE IN TINY BOAT

Two Newfoundlanders Hope to Pay Way By Giving Illustrated Lectures

St. John's, Nfld., Sept. 26.—Two daring young Newfoundlanders, amateur seamen outside the coastal waters, are rebuilding a tiny fishing craft which they hope will take them on a 15,000-mile "goodwill" voyage to Canada and United States.

Bernard D. Lilly and Joseph O'Leary, who have done little sailing except around the Bay of Islands, have christened their twenty-three-foot sailboat "The Newfoundland Salmon." On her they have rigged a jib foresail and a mainsail cut on the leg-o'-mutton pattern.

Giving illustrated lectures on Newfoundland and its resources in the principal cities and towns along their route, they expect to pay their way along the northeast coast of Newfoundland to Labrador, thence through the Strait of Belle Isle and up the St. Lawrence River with stops at Quebec, Montreal and Toronto.

They plan to cruise through the lakes to Chicago, then go down Lake Michigan to the Illinois River and to the junction of the Mississippi. After going down the Mississippi and into the Gulf of Mexico, they plan an eastward cruise along the Alabama coast, around Florida, thence northward to New York.

"Beyond this we have no further plans," said Lilly as he pottered around the little craft in St. John's Harbor. "We expect to be gone about eight or nine months, and will conduct lectures on the tourist and sporting attractions and whenever possible boost Newfoundland products."

Spoken By Wireless

September 25, 8 p.m.—Shipping:

SALVAGE QUEEN, bound Victoria, 85 miles from Victoria.

EMPRESS OF CANADA, Victoria to Yokohama via Honolulu, 1,449 miles from Victoria.

TAIHEI MARU, Yokohama to San Francisco, 2,000 miles from San Francisco.

CITY OF VANCOUVER, bound Vancouver, from China, 1,170 miles from Vancouver.

VICTORIA CITY, bound Vancouver, 1,813 miles from Race Rocks.

HIYE MARU, Yokohama to Vancouver, 2,161 miles from Vancouver, at noon.

TORRES, San Pedro to Portland, 234 miles from Portland.

MAUNALEI, Seattle to Honolulu, 1,891 miles from Honolulu.

NORTHLAND, Seattle to Ketchikan, 456 miles from Ketchikan.

MALOLO, San Francisco to Peru, 343 miles south of Balboa.

MOJAVE, Tacoma to San Pedro, 174 miles from San Pedro.

MOLDANGER, Rotterdam to Vancouver, 850 miles from San Pedro, at noon.

OLEUM, Oleum to Port San Luis, 1,756 miles from Port San Luis.

PRESIDENT TAFT, San Pedro to Balboa, 1,116 miles from San Pedro.

RUTH ALEXANDER, San Francisco to Victoria, 700 miles from Victoria.

STORANGER, San Pedro to Wellington, 1,337 miles from San Pedro.

MONTEREY, Honolulu to PasoPaso, 1,760 miles from PasoPaso.

RIO DE JANEIRO MARU, Balboa to San Pedro, 1,800 miles from San Pedro.

AUSTRALIA, Darren to San Francisco, 1,996 miles from San Francisco.

September 26, 12 noon.—Weather:

Estevan—Part cloudy; northeast, light; 30.24; 44; sea, moderate swell.

Pachena Point—Clear; west, moderate; 30.20; 45; sea, smooth.

Swiftsure Lightship—Cloudy; northeast, light; 30.18; 55; sea, smooth.

Point Grey—Part cloudy; fresh, southeast; 30.08; 48; sea, moderate swell.

Cape Lazo—Fair; calm; 30.04; 45; sea, smooth.

Coastwise Movements

VICTORIA-VANCOUVER

Princess Kathleen leaves Victoria for Vancouver daily at 2.15 p.m.; arrives Vancouver 6.30 p.m.

Princess Marguerite leaves Vancouver daily for Victoria 10.30 a.m.; arrives Victoria 3 p.m.

Princess Joan or Princess Elizabeth leaves Victoria daily at midnight; arrives Vancouver 7 a.m.

Princess Joan or Princess Elizabeth leaves Vancouver daily at midnight; arrives Victoria 7 a.m.

VICTORIA-SEATTLE

Princess Marguerite leaves Victoria daily at 8 p.m.; arrives Seattle 9.30 p.m.

Princess Kathleen leaves Seattle daily at 9 a.m.; arrives Victoria 1.15 p.m.

Iroquois leaves Victoria daily at 9 a.m.; arrives Seattle 3 p.m.

Iroquois leaves Seattle daily at midnight; arrives Victoria 8.30 a.m.

VICTORIA-PORT ANGELES

Iroquois arrives Victoria daily 8.30 a.m.; leaves Victoria for Port Angeles 9 a.m.

VANCOUVER-NANAIMO

Princess Elaine, Princess Joan or Princess Elizabeth leaves Nanaimo 8 a.m.; daily, except Sunday at 2.30 p.m.; Sunday only at 5.30 p.m.; daily except Sunday at 7 p.m. and Sunday only at 7.30 p.m.; leaves Vancouver Saturday only at 9 a.m.; daily, except Saturday at 9.30 a.m.; daily except Sunday at 11 a.m.; Sunday only 1 p.m.; daily except Sunday 5.45 p.m. and Sunday only at 9 p.m.

WEST COAST SERVICE

Princess Norah will sail 11 p.m., September 11 and 21.

SALT SPRING ISLAND

Motor ferry Cy Peck leaves Swartz Bay daily, except Wednesday, at 9.30 a.m. and 5 p.m.; leaves Fulford Harbor daily except Wednesday, at 8 a.m. and 4 p.m. a.m.; leaves Swartz Bay 7 p.m. Sunday only, leaves Fulford Harbor 8 a.m., 10.30 a.m. and 4.30 p.m.; leaves Swartz Bay at 9.30 a.m., 11.30 a.m. and 5.30 p.m.

SIDNEY-ANACORTES

Ferry Quilicene leaves Anacortes daily at 8 a.m.; arrives Sidney 9.45 a.m.; leaves Sidney 10 a.m.; arrives Anacortes 1.45 p.m.; leaves Anacortes 2.15 p.m.; arrives Sidney 5.55 p.m.; leaves Sidney 6.15 p.m., and arrives Anacortes 10 p.m.

SIDNEY-STEVESTON

Ma. Motor Princess leaves Sidney daily except Sunday at 8.45 a.m., arrives Steveston 11.45 a.m.; leaves Steveston 12.30 p.m., arrives Sidney 3.30 p.m.; leaves Sidney 4 p.m., arrives Steveston 6.45 p.m.; leaves Steveston 7.15 p.m., arrives Sidney 10 p.m. Sunday service, leaves Sidney 8.45 a.m., arrives Steveston 11.45 a.m.; leaves Steveston 12.30 p.m., arrives Sidney 3.30 p.m.; leaves Sidney 4 p.m. and travels via Gulf Island ports to Vancouver, where arrives 9.45 p.m.

CALIFORNIA

H. F. Alexander will leave Victoria every Tuesday, 10 p.m.; Emma and Ruth Alexander will sail alternately every Saturday at midnight; Santa Lucia, Santa Elena, Santa Rosa or Santa Paula, every Sunday 7 p.m.; Emma Alexander or Ruth Alexander will arrive alternate Thursday evenings; Grace Line arrival Friday one week and Saturday next week.

DURING GERMAN MANOEUVRES IN THE BALTIC

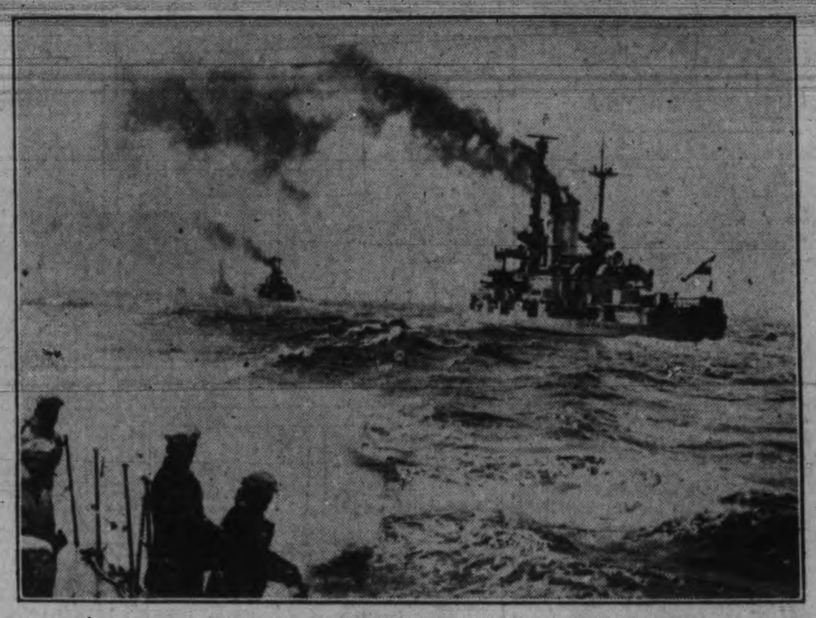

Here is seen the Schleswig Holstein and the Hessen at full speed during the German fleet manoeuvres in the Baltic Sea recently. While coming under 10,000 tons, stipulated by the Allies, these boats are called "Pocket-battleships" because of their great efficiency.

QUEBEC PORT HEAD IN B.C.

Colonel J. S. O'Meara Says Canadian Harbors' Boards Functioning Successfully

Vancouver, Sept. 26.—Canada, for the first time in history, has real port administration, according to Col. J. S. O'Meara, chairman of the Quebec Harbor Commission, who is in Vancouver attending the Army and Navy Veterans' convention.

Speaking of the proposal to administer Canadian ports under one central head, Col. O'Meara declares there should be an eastern and a western head, as conditions in the two areas are so different, but the present Canadian harbor boards are functioning so well that no central control board could be an improvement.

Col. O'Meara, digressing from port conditions for a moment, voiced his personal admiration for Vancouver's fighting port chairman, S. McClay, stating that Vancouver is fortunate in having as its port head a man of such independence of character as Mr. McClay.

Quebec is out to get as much business from Vancouver as it can, he added, and Vancouver is doing the same for Quebec, but both are in favor of keeping Canadian goods moving through Canadian ports.

TO SEARCH FOR MISSING YACHT

Vessel Which Raced to Honolulu Is Now 35 Days Out on Way Home

San Diego, Cal., Sept. 26.—In response to information that the yacht Naitamba has not been reported since she left Hilo for San Pedro thirty-five days ago, the coastguard Perseus is under orders to leave port to-day in search of the vessel.

The Naitamba, one of the contenders in the recent race from San Pedro to Honolulu, is a forty-foot yawl, similar to the vessel in which Harry Pidgeon circumnavigated the world. She is owned by R. K. Smith and her home port is San Pedro. No information was available here as to how many persons are aboard.

While it is thirty-five days since the yacht left the mid-Pacific islands, local yachtsmen who participated in the Honolulu race to-day felt no particular alarm as to her safety. Twenty days was the best time made back to the mainland, while other yachts took around a month for the voyage home.

Deep Sea Movements

TO ARRIVE

SEPTEMBER

MODAVIA, United Kingdom, September 27.

TO SAIL

SEPTEMBER

HIKAWA MARU (from Vancouver), Japan ports, September 27.

PRESIDENT JEFFERSON, Japan, China and Philippines, September 29.

SANTA LUCIA, California, Mexico, Central America, Panama, Havana and New York, September 30.

VACATION BOAT WENT WRONG WAY

New York, Sept. 26.—The tale is just getting around concerning the vacation of a certain local movie executive — probably the most uncomfortable two weeks the poor fellow ever spent.

Some friends just returned from a West Indies cruise told him enthusiastically of the fun they had had, and praised the cuisine and comforts of a certain liner. On the spur of the moment the busy movie man, who had not had a rest in years, decided he would go too. He telephoned his wife to pack their summer clothes, cabled a hibernating pal in Nassau that he would be seeing him, and sent a hireling to book tickets for the liner's next trip. The couple caught the boat in the nick of time, spent the first twenty-four hours being seasick, and finally ventured on deck in their tropical flannels and filmy chiffon. It was cold. Turned out that the ship did not always cruise to the West Indies. This time it was going to Nova Scotia.

Moonrise, Moonset

Time of moonrise and moonset (Pacific standard time) at Victoria, B.C., for the month of September, 1934.

Day	Rises Hour	Sets Hour	Phases
26	7.20 p.m.	10.41 a.m.	
27	7.58 p.m.	11.53 a.m.	
28	8.45 p.m.	12.56 p.m.	
29	9.41 p.m.	1.49 p.m.	
30	10.43 p.m.	2.31 p.m.	Last Qtr.

MAILS

Effective October 1, the afternoon mail from Victoria for Seattle will close at 4 p.m. instead of at 4.30 p.m., as at present, the C.P.R. steamer leaving at 4.30 p.m. instead of 5 p.m.

BRITISH

Close, 1.30 p.m., September 23, Ss. Empress of Britain.

Close, 1.30 p.m., September 24, Ss. Transylvania.

Close, 4.30, September 27, Ss. Aquitania, via New York.

Close, 1.30 p.m., September 30, Ss. Duchess of Bedford.

Close, 4 p.m., October 1, Ss. Europa, via New York.

Mail intended for transmission via New York must be so marked. When sent by air over United States lines, mail may be posted two days later than the dates indicated.

WEST INDIES GENERALLY

Close, 1.30 p.m., September 24, 26.

JAMAICA

Close, 1.30 p.m., September 28, 30.

CHINA AND JAPAN

**Empress of Canada, close September 22, 4 p.m.; due Yokohama, October 6; Shanghai, October 9; Hongkong, October 12.

*Hikawa Maru via Vancouver, close September 26, 11.15 p.m.; due Yokahama, October 10.

President Jefferson, close September 29, 4 p.m.; due Yokohama, October 12; Shanghai, October 16, Hongkong, October 19.

*Mails for Japan only.

**Carries mails for Honolulu.

HONOLULU

Close, 11.15 p.m., August 12, 18, 19, 21, 22, 27, 28, 29, September 4, 5, 9.

Close, 4 p.m., August 11, Ss. Niagara.

Close, 4 p.m., August 25, Ss. Empress of Japan.

Close, 4 p.m., September 12, Ms Aorangi.

AUSTRALIA AND NEW ZEALAND

Makura via San Francisco, close September 23, 11.15 p.m.; due Wellington, October 15; Sydney, October 20.

QUEEN CHARLOTTE ISLANDS

Close: 11.15 p.m., July 13, 27; August 10, 24, via Vancouver.

Close: 11.15 p.m., July 18; August 1, 15, 29, via Prince Rupert.

Close, 11.15 p.m., September 7, 12, 21, 26.

YUKON AND ATLIN

Close, 1.30 p.m., October 10, 19, 27, via Vancouver.

Close, 4 p.m., October 5, 12; November 2, via Seattle.

ALASKA

Yukon, from Seattle, 9 a.m., September 22.

Princess Louise, from Vancouver, 9 p.m., September 29.

Yukon, from Seattle, 9 a.m., October 6.

Princess Louise, from Vancouver, 9 p.m., October 10.

Alaska, from Seattle, 9 a.m., October 13.

Princess Norah, from Vancouver, 9 p.m., October 19.

Princess Norah, from Vancouver, 9 p.m., October 27.

Yukon, from Seattle, 9 a.m., November 3

WEST COAST

Mails close 10 p.m., 1st, 11th and 21st of each month for Ahousat, Bamfield, Clayoquot, Clo-oose, Ecoole, Estevan Point, Kakawis, Kildonan, Kyuquot, Nootka, Port Alberni, Port Renfrew, Queen's Cove, Tofino and Ucluelet. Due 1.15 p.m., 6th, 16th and 26th of each month except Ecoole.

Mail close 10 p.m., 21st of each month and 9 a.m., 22nd of each month for Centre Island. Due 1.15 p.m., 8th of each month.

Mails close 9 a.m., 2nd, 12th and 22nd of each month except Sundays, for Clayoquot, Estevan Point, Kakawis, Kyuquot and Tofino.

Mails close 9 a.m., Thursday and Saturday of each month except Sundays, for Clo-oose and Port Renfrew.

Mails close 9 a.m., 6th, 16th and 26th day, for Bamfield, Ecoole, Kildonan, San Mateo, Sechart and Ucluelet. Due 5 p.m., Tuesday and Saturday.

Mails close 11.15 p.m., Monday and 1.30 p.m., Fridays, for Holberg, Port Alice and Quatsino. Due 7 a.m., Tuesday and Friday.

Mails close 10 p.m., 1st of each month and 9 a.m., 2nd of each month, for Cachalot. Due 1.15 p.m., 8th of each month.

GULF ISLANDS

GANGES, GALIANO, MAYNE, PENDER ISLAND, PORT WASHINGTON, SALT SPRING ISLAND

Mails close Sunday, Wednesday, Friday, 11.15 p.m.; Tuesday, 10 a.m.

Mails due Monday, 7.15 p.m.; Sunday, Wednesday, Friday, 7.15 a.m.

BEAVER POINT, FULFORD HARBOR

Mails close Tuesday, 10 a.m.; Wednesday, Friday, 11.15 p.m.

Mails due Sunday, Wednesday, Friday, 7.15 a.m.

SATURNA

Mails close Sunday, Wednesday, 11.15 p.m.

Mails due Monday, 7.15 p.m.; Friday, 7.15 a.m.

SOUTH PENDER

Mails close Sunday, Wednesday, 11.15 p.m.

Mails due Monday, 7.15 p.m.; Friday, 7.15 a.m.

NORTH GALIANO

Mails close 11.15 p.m.

Mails due Monday, 7.15 p.m.

QUEEN CHARLOTTE ISLANDS MAILS

Close, 11.15 p.m., April 6, 19; May 3, 17, 31. 1.30 p.m., April 11, 25; May 8, 22.

BIG INCREASE IN AIR MAIL

Air-borne Mails Increase From 100,000 a Year to 12,000,000, London Says

London, Sept. 26. — In all the developments which are taking place in aviation, none is more important than the increases which continue to be recorded in the volume of letters consigned by air.

During a recent period of three months, for which figures have just become available, there was a growth of nearly 50 per cent in air-mail dispatches from this country to destinations in Africa, India and the East. And the air-mail from London to the Continent, during the same period, showed a very substantial increase, also.

"At the present time," explains an Imperial Airways official, "our air-mail leaving London each Saturday for India and the East is carrying approximately 50,000 letters a week; while the total outward-bound by twelve months saw an increase of roughly another 1,000,000, and by 1929-30 the total had gone up to 5,500,000. For the two following years the increase was at the rate of approximately 1,000,000 letters a year. In 1932-33 the total stood at more than 8,000,000. And nowadays we are carrying letters by air at the rate of roughly 12,000,000 a year."

The Weather

Daily Bulletin Furnished by the Victoria Meterological Department

WARMER

Victoria, 8 a.m., Sept. 26.—The barometer remains high over this province and fine warmer weather is becoming general on the Pacific slope. Cold weather continues in most parts of the prairies.

Reports

Victoria—Barometer, 30.18; temperature, maximum yesterday 58, minimum 48; wind, 6 miles W.; clear.

Vancouver—Barometer, 30.20; temperature maximum yesterday 64, minimum 44; wind, 4 miles E.; fair.

Prince Rupert—Barometer, 30.18; temperature, maximum yesterday 58, minimum 46; calm; clear.

Estevan Point—Barometer, 30.16; temperature, maximum yesterday 56, minimum 36; wind, 4 miles N.E.; fair.

Tatoosh—Temperature, maximum yesterday 52, minimum 50; wind, 8 miles S.; cloudy.

Seattle—Temperature, maximum yesterday 64, minimum 44; wind, 4 miles E.; clear.

Portland, Ore.—Temperature, maximum yesterday 64, minimum 42; wind, 4 miles S.; clear.

San Francisco—Barometer, 30.02; temperature, maximum yesterday 70, minimum 54; wind, 4 miles S.E.; clear.

Temperatures

	Max.	Min.
Victoria	58	48
Nanaimo	60	46
Vancouver	64	44
New Westminster	58	44
Dawson	54	34
Seattle	64	44
Portland	64	42
San Francisco	70	54
Kamloops	62	36
Prince George	64	38
Nelson	51	
Calgary	38	26
Edmonton	42	32
Prince Albert	36	28
Qu'Appelle	30	12
Moose Jaw	36	12
Winnipeg	36	32
Yesterday:		
Toronto	76	60
Ottawa	82	58
Montreal	80	62
St. John	68	58
Halifax	72	62

Forecast

Victoria and vicinity for 36 hours ending 8 p.m. Thursday: Light to moderate winds; fine and warmer.

Tide Table

SEPTEMBER

Date	Time h.m.	Ht. ft.	Time h.m.	Ht. ft.	Time h.m.	Ht. ft.	Time h.m.	Ht. ft.
26 ..	6.45	7.3	10.24	6.7	15.33	8.5	23.36	2.0
27 ..	8.30	7.4	10.51	7.3	15.51	8.5	.....	
28 ..	0.28	2.1	.....		16.04	8.4	.....	
29 ..	1.30	2.3	.....		16.47	8.2	.....	
30 ..	2.15	2.5	.....		17.26	8.2	.....	

The figures for height serve to distinguish high water from low water. Where blanks occur in the tables, the tide rises or falls continuously during three of the usual tidal periods.

The height is in feet and tenths of a foot, measured from the average level of low water.

Sunrise and Sunset

Time of sunrise and sunset (Pacific standard time) at Victoria, B.C., for the month of September, 1934.

Day	Sunrise Hour	Sunset Hour
26	6.00	6.03
27	6.07	6.01
28	6.08	5.59
29	6.10	5.57
30	6.11	5.56

The Meteorological Observatory, Gonzales Heights, Victoria, B.C.

From Every Angle .....
Better waving — better for your hair — Our methods result in coiffures that match your personality and the new fall styles.
FROM EVERY ANGLE IT PAYS YOU TO COME TO US
PERMANENT
FRENCH OIL
8 MONTHS' GUARANTEE
2.50 Reg. $5.00
1104 Douglas St.
Avalon Beauty Shoppe
E 0522 ROOM 209

PLANES ARE USED IN ONTARIO GOLD RUSH

Miners Find It Easier to Get Into Sturgeon River Field Than to Get Out

Written for the Canadian Press
By LESLIE ROBERTS

Jellicoe, Ont., Sept. 26 (By Airplane from Sturgeon River).—The Sturgeon River gold rush is merely a modern version of other gold rushes in other regions. The gospel of every man for himself still goes all the way.

The rush for yellow wealth operates smoothly one way. There is no difficulty for even the most inexperienced gold hunter to reach the fields—if he has the money. Once here, then he can figure out how best to get back. It will depend on his reserves and his luck.

There are two ways of reaching the new gold finds, rated by old-time prospectors the most spectacular showings of the last decade. One can go in by riding down the Canadian National Railway line on a speeder for five miles to a bridgehead and then traveling thirty miles by canoe to the camps.

Or the miner can go by airplane to Lake Windigokan or Lake Coyle.

In the event of traveling via the air route to Lake Coyle, the road to the rush thereafter leads through the bush for three miles to the Sturgeon and the camps. To understand what is happening along the Sturgeon one should ride down the river.

If one has a guide in the gold sector he cannot go wrong. He can reach the scene of activity and either ride down the river to a destination or starve on the river bank, depending entirely on whether he has a kicker and guide.

PLANE EXPERIENCE

Airplane companies wait on no man. The writer came up the river to meet a pilot at Lake Coyle. The date was made for 4 o'clock, to allow for flying time out to the railway tracks. The plane arrived with a geologist and engineer as inbound passengers, unloaded, waited thirty minutes and departed.

Meanwhile its outbound passengers arrived on the beach, waited, wondered and, after wondering, set off through the bush three miles to the U.S. Smelters' camps for the privilege of eating and of throwing down bedrolls for the night. The next day clouds and rain sat down on the trees and it was late afternoon before a plane came in. If it had not come, the waiters probably would have slept on the beach.

That is the way it goes on the Sturgeon. Train service is all haywire. Airplane service is all haywire. Plane service is regular inbound, but the only way out is to trek across country to the beach and wait for a plane. It may come in ten minutes, ten hours or ten days, depending on inbound loads. All the big operators in the country are here.

BIG OPERATORS THERE

This is not just a prospectors' rush, but a rush of the big operators to get into a new and spectacular field.

To-day the Sturgeon River is alive with nationally renowned geologists who have come in to look over properties, stakes of which have been taken out by prospectors.

They examine showings from the engineering and geological standpoints, looking at the point of view of the possibility of making mines. So far the concensus of opinion is that this is a country worth spending money on.

B.C. WOMAN GAINS

Amounts ranging into five figures have been offered and paid by operators for the right to move crews and machinery on properties and to set development work in motion. Some people have made much money. Then there is the story of Mrs. Grace McAllister of Vancouver.

Unexpected riches are likely to accrue to the British Columbia widow. More than twenty-five years ago her husband staked claims along the Sturgeon, hoping to find and establish an iron mine. Many old-time iron claims are being reprospected now and several operators, whose scouts are in the rush area, are said to be moving towards Seals, which, if consummated, would make Mrs. McAllister rich.

On the Sturgeon's main street development is proceeding apace, while prospecting and deals are underway in the country back from the river. Brennan Kenty, being developed by the Casey Contact Company, is erecting winter camps close to the twelve veins exposed by surface work and within a week will be launched into a development campaign which will carry through the winter months.

U.S. Smelters, through its subsidiary, Agaura Exploration, has stripped its principal show over a length of approximately 2,500 feet, has completed winter camps and is preparing for an extensive exploration campaign during the winter. Coniagas is similarly busy.

CANADA REVENUES CONTINUE TO GAIN

Ottawa, Sept. 26.—Revenues of the Dominion of Canada arising out of taxation continue to show substantial gains month by month over 1933, according to Financial Counsel's returns.

It is true that August slipped back a little in relative gains, being up $1,427,588 as compared with a combined increase in the four preceding months of $19,325,469 or $4,831,000 per month on the average. This is only natural, however, with the sharp upturn in business and in Dominion revenue that developed this time last year.

It seems probable, however, that in the remaining seven months of the fiscal year to March 31, 1935, increase in federal revenue will run from $10,000,000 to $15,000,000, making the gain for the entire year from $30,000,000 to $35,000,000 (the latter including gains in non-taxation revenue).

On this basis Canada will be able to show a "balanced budget" on "ordinary" account, where in the 1933-1934 fiscal period there was a deficit of $24,000,000.

LILLOOET
BRIDGE RIVER
Transport Service
Automobiles are transported four times daily between Lillooet and Bridge River.
Leaves Lillooet: 8.15 a.m., 10.50 a.m., 1.45 p.m., 4.30 p.m. Arriving Bridge River 50 minutes later.
Leaves Bridge River: 9.35 a.m., 12.10 p.m., 3.10 p.m., 5.50 p.m. Arriving Lillooet 55 minutes later.
For further information apply
UNION STEAMSHIPS LTD.
604 Humboldt St., Victoria, B.C.
Pacific Great Eastern Railway

IMPORTANT CHANGES IN PASSENGER TRAIN SERVICES
Will Be Made
SUNDAY, SEPT. 30, 1934
Ask the Ticket Agent,
CANADIAN PACIFIC

ESQUIMALT & NANAIMO RAILWAY
CHANGE IN TRAIN SERVICE
Effective Monday, Oct. 1, 1934
Ask the Ticket Agent,
CANADIAN PACIFIC

Salt Spring Island Service
FERRY MS. CY PECK
Change of Schedule — Effective September 14, 1934
WEEK DAYS EXCEPT WEDNESDAY
Leave Fulford ..... 8.00 a.m. and 4.00 p.m.
Leave Swartz Bay ..... 9.30 a.m. and 5.00 p.m.
SUNDAY ONLY
Leave Fulford ..... 8.00 a.m. 10.30 a.m. 4.30 p.m.
Leave Swartz Bay ..... 9.30 a.m. 11.30 a.m. 5.30 p.m.
Subject To Change Without Notice
TARIFF
Passengers 25c
Automobiles (according to weight) 75c to $1.50
Trucks (according to size), $1.25 to $2.00
Motorcycles 50c
For Further Information and Motor Coach Connections Phone E 1177—E 1178
NOTE — Our Wednesday Excursions through the Gulf Islands have been discontinued for this season.
Gulf Islands Ferry Co. Limited